

3776 OVERLAND ROAD 14, HOBART, WI, 54155

https://www.adashunjones.com

3776 OVERLAND
Road 14, Hobart,
WI, 54155

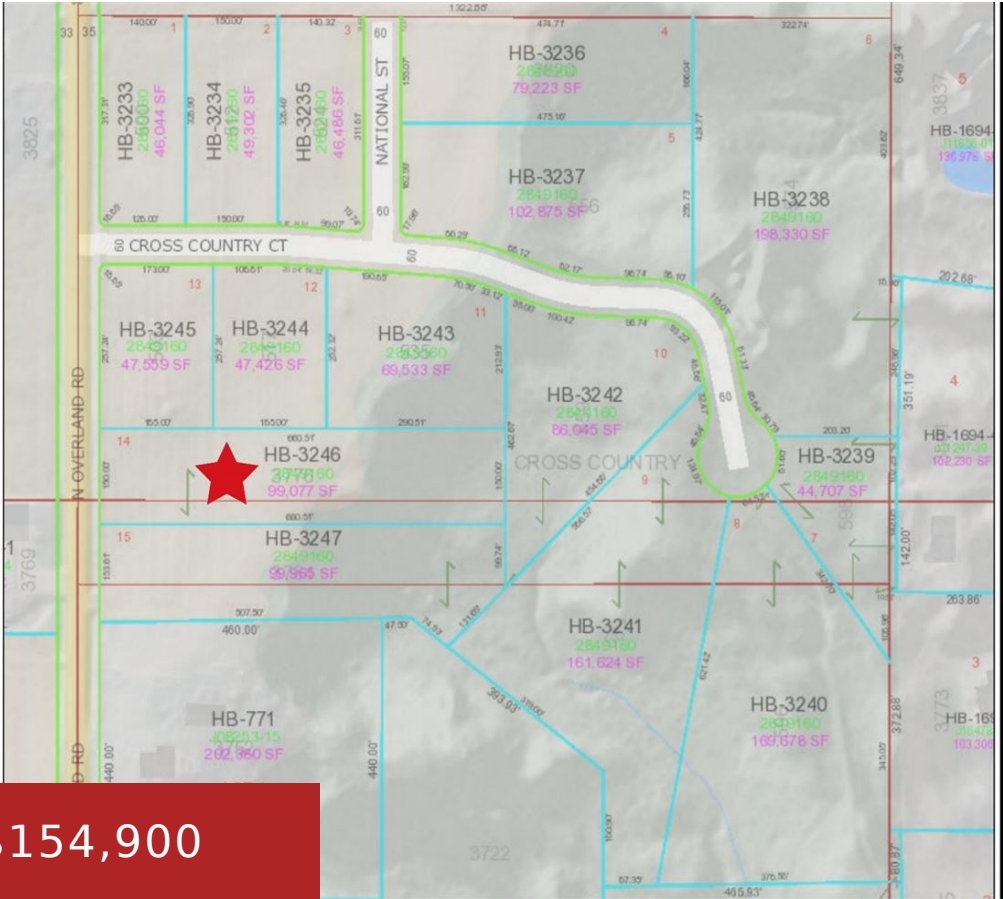

\$154,900

Wonderful new subdivision in a great location in Hobart! Cross Country Subdivision offers many great options with wooded and open lots ranging from 1 acre to 4+ acres. Restrictive covenants apply. Well and septic (perked conventional) are needed. Lot #14 is half wooded 2.27 acre lot with open area off Overland Road.

- Land
- Agricultural, Residential, Vacant Land/Acreage
- Active



Ben
Ben Bartolazzi Real Estate, Inc

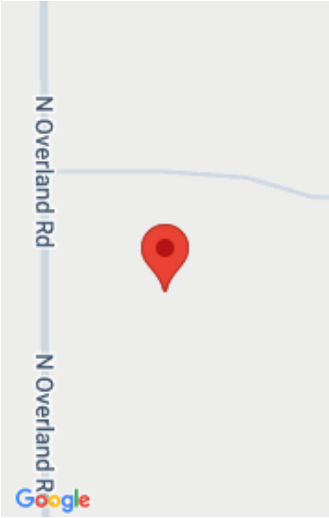

Features

GarageYN: No	AttachedGarageYN: No
FireplaceYN: No	PoolPrivateYN: No
Lot Features: Cul-De-Sac, Rectangular Lot, Wooded	Utilities: Electricity Available, Gas
Tax Amount: 83.42	

Amenities

Waterfront available: No	Water Source: No Water, Other
Sewer: None, Other	

Building Details

NewConstructionYN: No

Agent Details

Agent Full Name: Ben M Bartolazzi	Agent Email: ben@benbarto.com
--	--------------------------------------