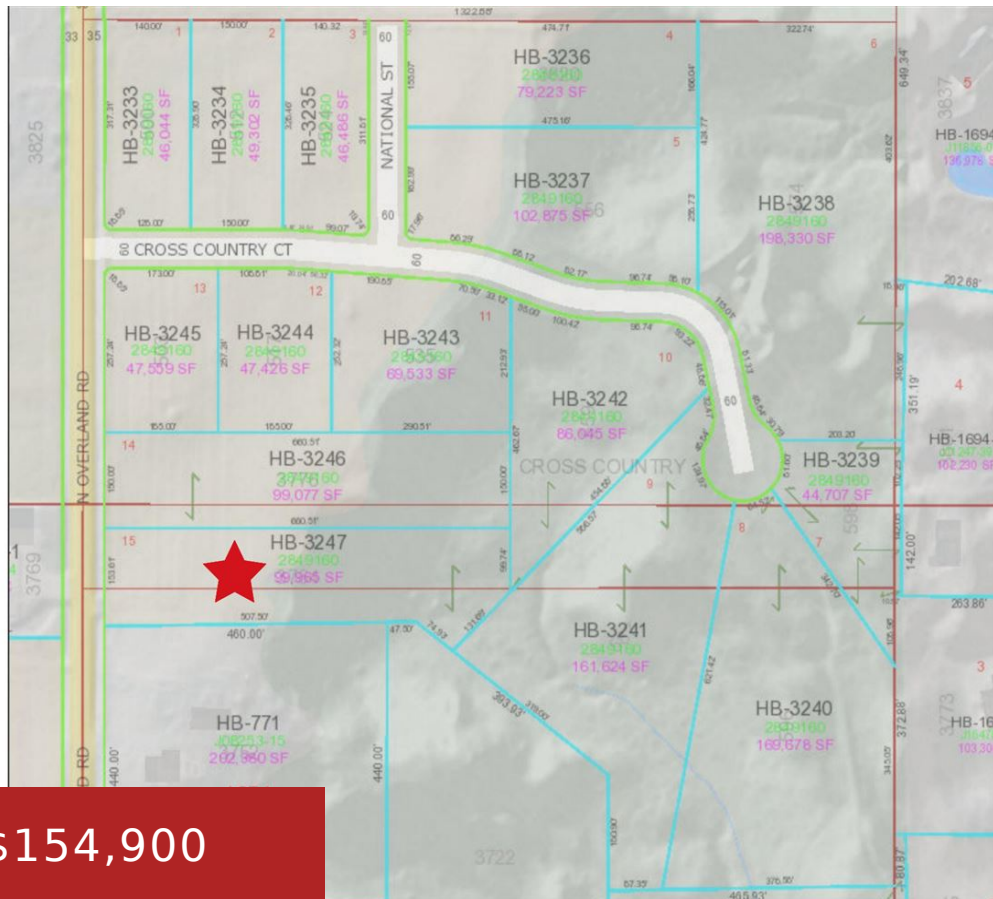

3764 OVERLAND
Road 15, Hobart,
WI, 54155

An aerial photograph showing a large, vibrant green field, likely a golf course or park. A light-colored road or path runs diagonally across the lower portion of the field. The background is filled with dense green trees under a clear blue sky.

Wonderful new subdivision in a great location in Hobart! Cross Country Subdivision offers many great options with wooded and open lots ranging from 1 acre to 4+ acres. Restrictive covenants apply. Well and septic (perked conventional) are needed. Lot #15 is half wooded 2.29 acre lot with an open area off N Overland Road.

- Land
- Agricultural, Residential, Vacant Land/Acreage
- Active

Ben
Ben Bartolazzi Real Estate, Inc.

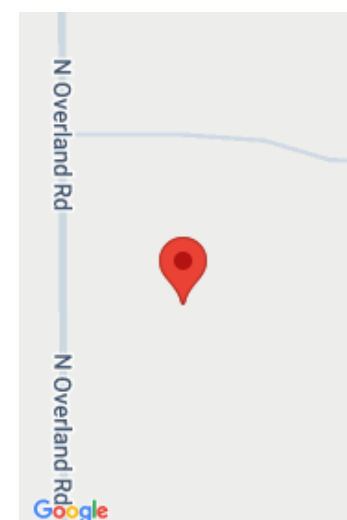

Features

GarageYN: No	AttachedGarageYN: No
FireplaceYN: No	PoolPrivateYN: No
Lot Features: Cul-De-Sac, Rectangular Lot, Wooded	Utilities: Electricity Available, Gas
Tax Amount: 90.01	

Amenities

Waterfront available: No	Water Source: No Water, Other
Sewer: None, Other	

Building Details

NewConstructionYN: No

Agent Details

Agent Full Name: Ben M Bartolazzi	Agent Email: ben@benbarto.com
--	--------------------------------------