

3752 EVELYN ROSE LANE, SUAMICO, WI, 54313

https://www.adashunjones.com

3752 EVELYN ROSE Lane, SUAMICO, WI, 54313

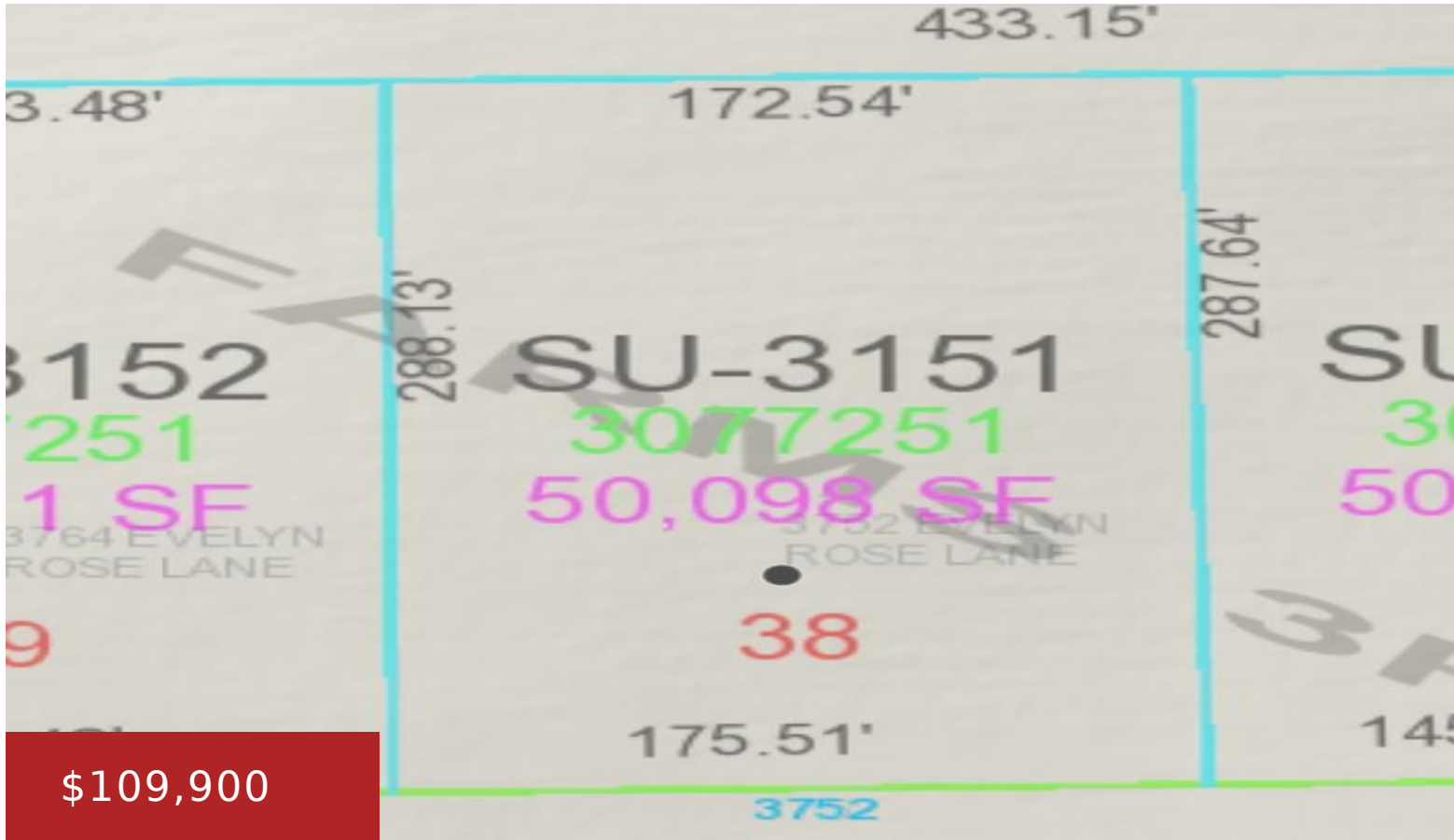

High, Open 1.15 acre lot. Enjoy country living that is close to amenities and Calavera Park. Percs conventional. Popular Howard Suamico School District.



Jim
Oskey Realty LLC

- Land
- Residential,Vacant Land/Acreage
- Active

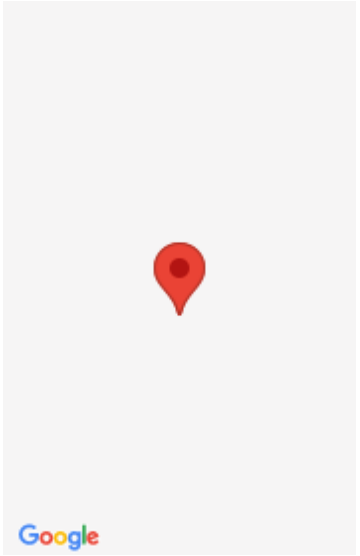

Features

GarageYN: No **AttachedGarageYN:** No

FireplaceYN: No **PoolPrivateYN:** No

Lot Features: Level **Utilities:** All Underground, Cable Available, Electricity Available, High Speed Internet, Gas, Telephone Line

Amenities

Waterfront available: No

Water Source: No Water

Sewer: None

Building Details

NewConstructionYN: No

Agent Details

Agent Full Name: Jim E Oskey

Agent Email: oskeyjim@yahoo.com