

374 SATORI TRAIL, KIMBERLY, WI, 54136

https://www.adashunjones.com

374 SATORI Trail,  
KIMBERLY, WI,  
54136

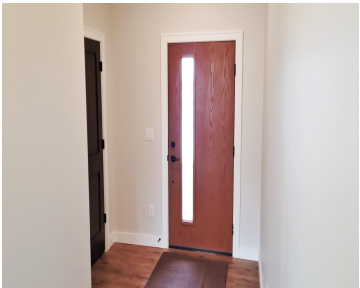

\$534,900

Discover elevated living in this refined Blue at the Trail townhome, offering an elevated design & upscale finishes in a spacious, thoughtfully designed layout. Experience the best of both worlds—traditional home space meets a carefree condo lifestyle, w/ snow & lawn care included! Features a ‘galleria’ foyer entry leading to an open living area w/designer...

- 3 beds
- 3 baths
- Residential
- Condo,Condominium
- Active
- 1912 sq ft



**Gary**  
Coldwell Banker Real Estate Group



**Bryan**  
Coldwell Banker Real Estate Group

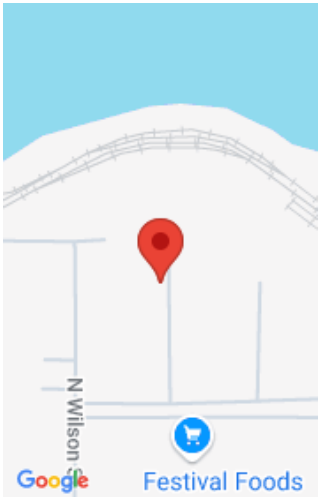

---

## Features

**GarageYN:** No

**FireplaceYN:** No

**Features:** At Least 1 Bathtub,Elect Built In-Not Frplc,Hi-Speed Internet Availbl,Kitchen Island,One,Pantry

**Inclusions:** Residences at Blue at the Trail include snow & lawn care, backyard Common Area parks. Exclusive 'Limited Common Area' homesite/yard.

**AttachedGarageYN:** No

**PoolPrivateYN:** No

**Above Grade Finished Area, sq ft:** 1912

**Exclusions:** "No snow shoveling, lawn or landscape work, nor a confined backyard. Instead, enjoy your time in the common area parks & scenic riverfront trails!"

---

## Amenities

**Waterfront available:** No

**Cooling:** Central Air

**Amenities:** Dishwasher,Disposal,Dryer,Microwave,Range,Refrigerator,Washer

**Water Source:** Public

**Sewer:** Public Sewer

---

## Room Sizes

Room type	Dimensions	Level
Bedroom 1	13x14	Upper
Bedroom 2	12x13	Upper
Bedroom 3	13x14	Upper
Kitchen	13x18	Main
Living Room	13x14	Main
Other Room	7x7	Main
Other Room 2	7x11	Upper
Other Room 3	6x7	Upper

## Building Details

**NewConstructionYN:** Yes

**Exterior material:** Brick,Vinyl Siding

**Heating:** Forced Air

**Parking:** Attached,Garage,Garage Door Opener

## Agent Details

**Agent Full Name:** Bryan J Kaster

**Agent Email:** bkaster@coldwellhomes.com

## Open House

• 05/04/25 10:00 to 12:00