

373 RIDGEWAY DRIVE, BRILLION, WI, 54110

https://www.adashunjones.com

373 RIDGEWAY
Drive, Brillion, WI,
54110



\$324,900

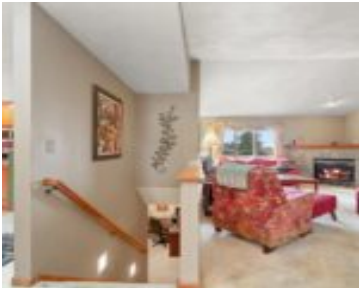

EDGE OF TOWN in Fawn Ridge subdivision w/country views, close to Nature Preserve & Deer Run golf course! This home offers great curb appeal. Foyer is tiled & opens to the spacious great rm w/vaulted ceiling & decorating shelf along w/corner brick gas fireplace. 1st flr ldy rm is off the foyer as well as...

- 3 beds
- 2 baths
- Residential
- Residential
- Closed
- 1635 sq ft



Keith
Coldwell Banker Real Estate Group



Joelle
Coldwell Banker Real Estate Group



Features

GarageYN: No

FireplaceYN: No

ExteriorFeatures: Patio

Features: Breakfast Bar,Gas,One,Pantry,Vaulted Ceiling

Below Grade Finished Area, sq ft: 56

Inclusions: Refrigerator, Stove, Dishwasher, Microwave, Washer, Dryer, Garage refrigerator, desk in LL ofc, all window coverings, workbench, garage items

AttachedGarageYN: No

PoolPrivateYN: No

Lot Features: Cul-De-Sac

Above Grade Finished Area, sq ft: 1579

Tax Amount: 5095.82

Amenities

Waterfront available: No

Water Source: Municipal/City

Amenities:

Dishwasher,Dryer,Microwave,Range/Oven,Refrigerator,Washer

Sewer: Municipal Sewer

Room Sizes

Room type	Dimensions	Level
Bedroom 1	13x16	Main
Bedroom 2	12x11	Main
Bedroom 3	11x11	Main
Kitchen	15x12	Main
Living Or Great Room	14x20	Main
Dining Room	12x12	Main
Other Room	12x12	Lower
Other Room 2	6x12	Main
Other Room 3	8x6	Main

Building Details

NewConstructionYN: No

Heating: Central A/C, Forced Air

Exterior material: Brick,Patio,Vinyl

ArchitecturalStyle: Ranch

Basement: Full,Partial Fin. Contiguous,Partial Finished Pre2020,Stubbed for Bath,Sump Pump

Parking: Attached,Opener Included

Agent Details

Agent Full Name: Keith Krepline

Agent Email: kkrepline@coldwellhomes.com