

3727 E CALLALILLY LANE, APPLETON, WI, 54913

<https://www.adashunjones.com>

3727 E CALLALILLY Lane, APPLETON, WI, 54913



\$424,900

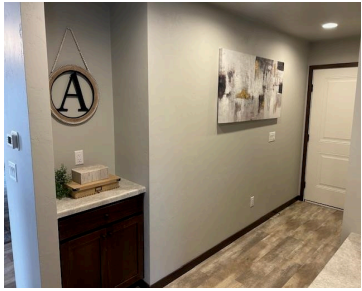

• 1570 sq ft

Great new floor plan. Open concept split bedroom plan with lots of amenities. Huge kitchen with walk-in pantry, center island, loads of cabinets, and kitchen appliance package included. Eat-in dining area, patio door to the patio. Main living space has a dramatic vaulted ceiling and gas fireplace. Primary bedroom features a tray ceiling and bath...



Tiffany
Coldwell Banker Real Estate Group

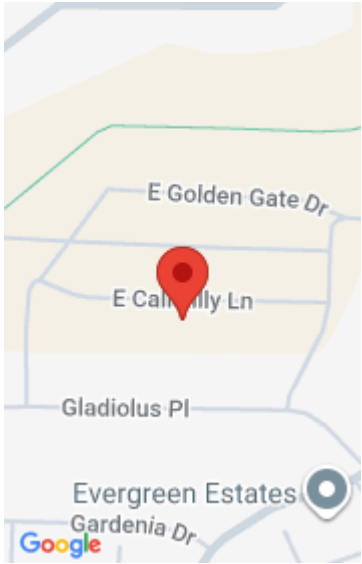

Features

Price per sq ft: \$270.64

Lot Size, acres: 0.17

Subdivision Name: Trail View Estates

Garage Spaces: 3

Parcel Number: 31-1-6412-23

AttachedGarageYN: No

Cooling: Central Air

PoolPrivateYN: No

Features: At Least 1 Bathtub, Gas, Kitchen Island, One, Pantry, Vaulted Ceiling(s), Walk-in Closet(s), Walk-in Shower, Wood/Simulated Wood Fl

Above Grade Finished Area, sq ft: 1570

Sewer: Public Sewer

Area, sq ft: 1,570 sq ft

Year built: 2025

For Sale or Rent: For Sale

Architectural Style: Ranch

GarageYN: No

Heating: Forced Air

FireplaceYN: No

Lot Features: Sidewalk, Rural - Subdivision

Amenities: Dishwasher, Microwave, Range, Refrigerator

Water Source: Public

Tax Amount: \$268.22

Room Sizes

Main Level Bedroom 1 13x11 Bedroom 2 12x11 Bedroom 3 14x10 Kitchen 17x10 Living Room 17x15 Dining Room 15x12 Other Room 07x06 Other Room 2 07x05

Building Details

NewConstructionYN: Yes

Basement: Full

Exterior Material: Stone, Vinyl Siding **Parking:** Attached, Electric Vehicle Charging Station(s)

Agent Details

Agent Full Name: Tiffany L. Holtz

Agent Email: tholtz@coldwellhomes.com