

3723 EVELYN ROSE LANE, SUAMICO, WI, 54313

https://www.adashunjones.com

3723 EVELYN ROSE Lane, SUAMICO, WI, 54313

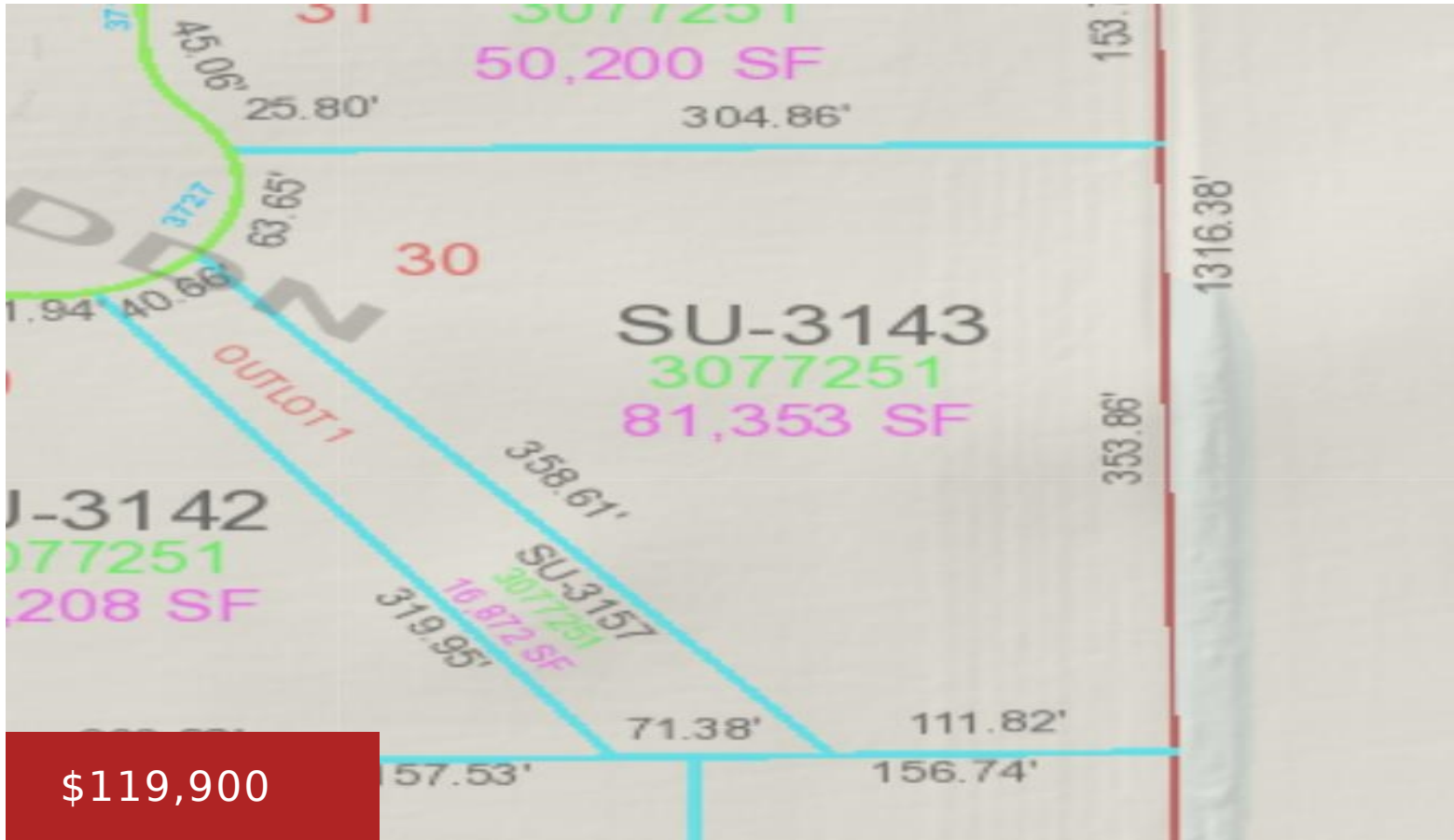

High, open, large 1.87 acre lot. Enjoy country living but close to amenities and Calavera Park. Percs conventional. In popular Howard Suamico Schoo District.



**Jim**  
Oskey Realty LLC

- Land
- Residential,Vacant Land/Acreage
- Active

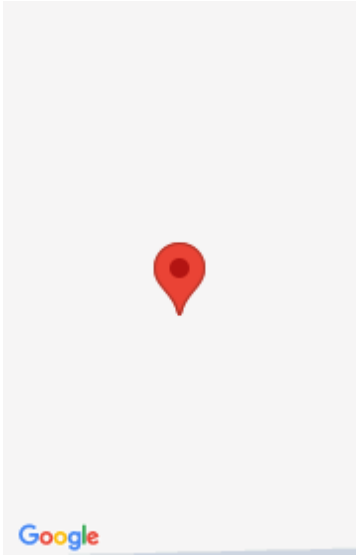

---

## Features

**GarageYN:** No

**FireplaceYN:** No

**Lot Features:** Exposed LL  
Possible, Rolling Slope

**AttachedGarageYN:** No

**PoolPrivateYN:** No

**Utilities:** All Underground, Cable Available, Electricity  
Available, High Speed Internet, Gas, Telephone Line

---

## Amenities

**Waterfront available:** No

**Sewer:** None

**Water Source:** No Water

---

## Building Details

**NewConstructionYN:** No

---

## Agent Details

**Agent Full Name:** Jim E Oskey

**Agent Email:** oskeyjim@yahoo.com