

3647 ELLA JO WAY, DE PERE, WI, 54115

https://www.adashunjones.com

3647 ELLA JO Way,  
DE PERE, WI, 54115



\$559,900

Nestled in the Highland Ridge subdivision, this split bed, new built ranch home is packed w/ high end finishes, offers W DePere Schools & backs up to a pond for no neighbors! Lg foyer welcomes you into the open concept LR w/gas FP, vault ceilings & tons of natural light. Gourmet kitchen features 10ft quartz...



**Karina**  
Keller Williams Green Bay

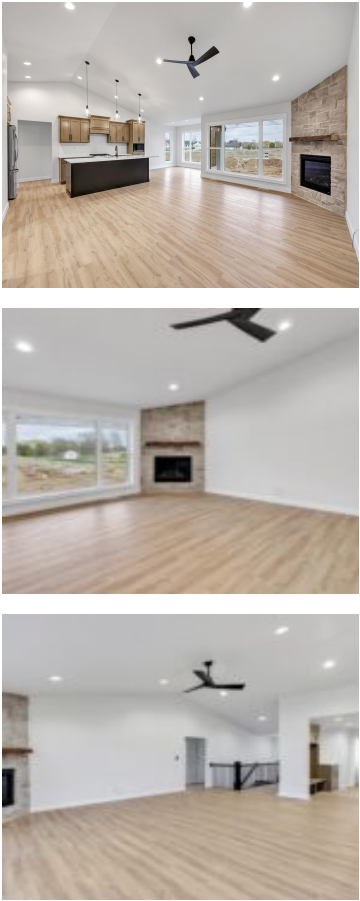

- 3 beds
- 3 baths
- Residential
- Residential, Single Family Residence
- Active
- 1884 sq ft

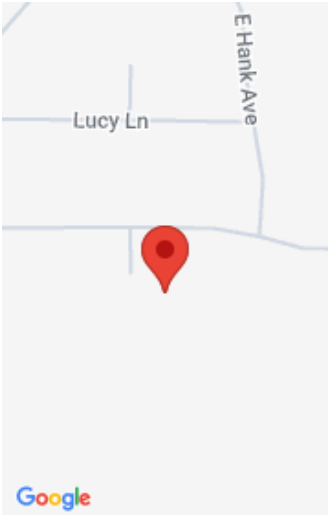

---

## Features

**GarageYN:** No

**FireplaceYN:** No

**ExteriorFeatures:** Patio

**Features:** At Least 1 Bathtub,Gas,Kitchen Island,One,Pantry,Split Bedroom,Walk-in Closet(s),Walk-in Shower,Wood/Simulated Wood Fl

**Inclusions:** Range/Oven, Refrigerator, Dishwasher, Microwave, Disposal, 1 Year builder warranty.

**AttachedGarageYN:** No

**PoolPrivateYN:** No

**Lot Features:** Rural - Subdivision

**Above Grade Finished Area, sq ft:** 1884

---

## Amenities

**Waterfront available:** No

**Cooling:** Central Air

**Amenities:** Dishwasher,Disposal,Microwave,Range,Refrigerator

**Water Source:** Public

**Sewer:** Public Sewer

---

## Room Sizes

Room type	Dimensions	Level
Bedroom 1	15x13	Main
Bedroom 2	11x11	Main
Bedroom 3	11x11	Main
Kitchen	16x9	Main
Living Or Great Room	20x17	Main
Dining Room	13x11	Main
Other Room	8x6	Main
Other Room 2	8x6	Main
Other Room 3	7x5	Main
Other Room 4	8x6	Main

## Building Details

- NewConstructionYN:** Yes

**Heating:** Forced Air

**Exterior material:** Patio,Stone,Vinyl,Vinyl Siding
- ArchitecturalStyle:** Ranch

**Basement:** Full,Stubbed for Bath,Sump Pump

**Parking:** Attached

---

## Agent Details

**Agent Full Name:** Karina Smet

**Agent Email:** karinasmet@kw.com

**Attribution Contact:** CELL: 920-371-6625