

3640 WINDY HILL LANE, GREEN BAY, WI, 54229

https://www.adashunjones.com

3640 WINDY HILL
Lane, Green Bay,
WI, 54229

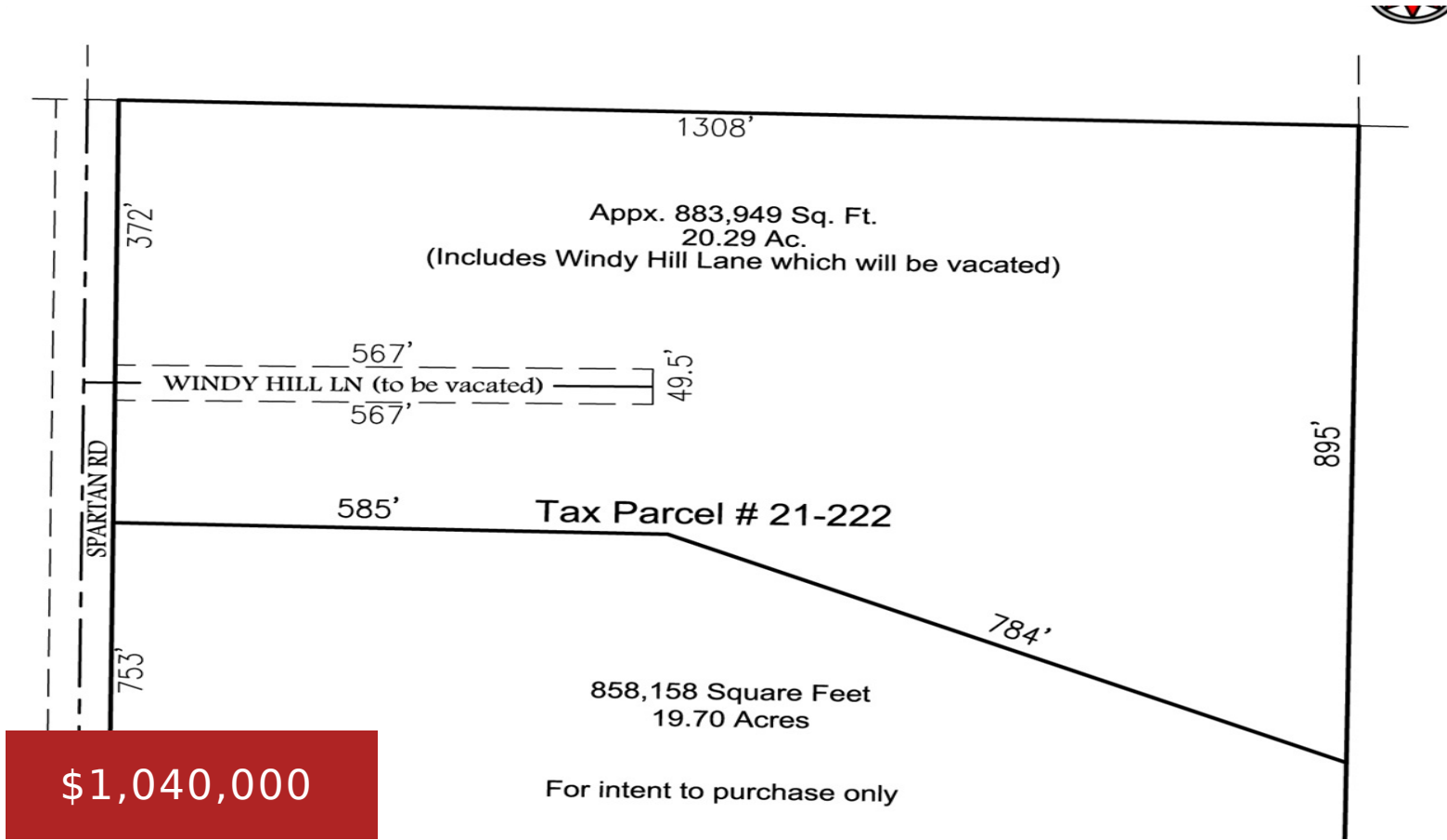

Located at the intersection of Judy and Spartan in the City of Green Bay approximately 1 mile to the Southeast Entrance of UWGB this relatively level 20 acre parcel (p/seller) is ideal for multi family. Features easy access to I43. Call for map and details.

- Land
- Multi-Family (5+ Units), Vacant Land/Acreage
- Active



Tina
Coldwell Banker Real Estate Group

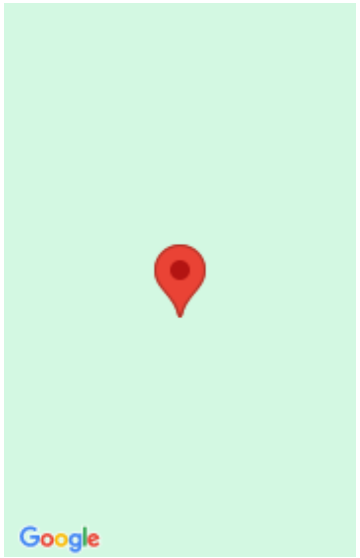

Features

GarageYN: No **AttachedGarageYN:** No
FireplaceYN: No **PoolPrivateYN:** No
Lot Features: Level **Utilities:** All Underground, Electricity Available, Telephone Line
Tax Amount: 749

Amenities

Waterfront available: No **Water Source:** Municipal/City
Sewer: Municipal Sewer

Building Details

NewConstructionYN: No

Agent Details

Agent Full Name: Tina Bunker **Agent Email:** tina@tinabunker.com