

3618 SABERTOOTH TRAIL, MADISON, WI, 53719

https://www.adashunjones.com

3618 SABERTOOTH
Trail, Madison, WI,
53719

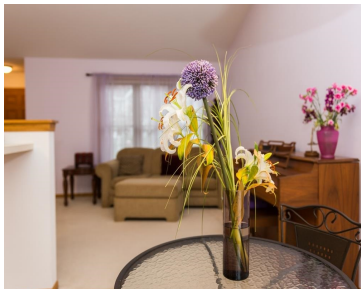

Classic 3 bedroom, 2 bath multi-level home with access to the Ice Age National Scenic Trail & convenient access to both downtown Verona & Madison. Open main floor with kitchen, living & dining room. Upper level has 2 bedrooms & full bath. Lower level has family room, bedroom & full bath. Short flight of stairs...

- 3 beds
- 2 baths
- SR-C2
- Sold
- 1500 sq ft



Shawn Kriewaldt
Keller Williams Realty

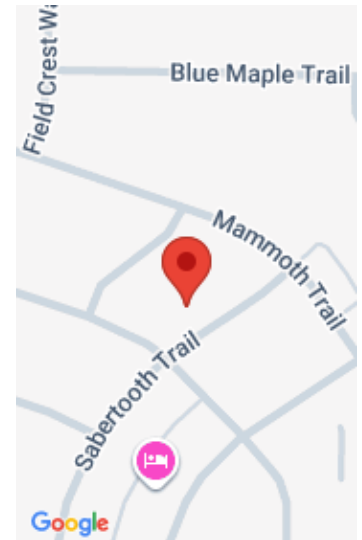

Features

GarageYN: Yes

FireplaceYN: No

Utilities: Cable Available

AttachedGarageYN: Yes

PoolPrivateYN: No

Features: Cable Available,Dryer,Kitchen Island,Lower Level,Pantry,Vaulted Ceiling(s),Walk-in Closet(s),Washer,Water softener inc

Above Grade Finished Area, sq ft: 1093

Below Grade Finished Area, sq ft: 407

Tax Year: 2013

Tax Amount: 4907

Inclusions: Some Window Coverings

Amenities

Waterfront available: No

Cooling:
Central Air

Amenities:

Dishwasher,Disposal,Dryer,Microwave,Range,Refrigerator,Washer,Water Softener Owned

Water Source:
Public

Sewer: Public Sewer

Building Details

NewConstructionYN: No

Heating: Forced Air,
Natural Gas

Basement: Full,Full Size Windows/Exposed,Partially Finished,Sump Pump

Exterior material: Vinyl Siding

Parking: Attached,Garage Door Opener,Paved

Agent Details

Agent Full Name: Shawn Kriewaldt

Agent Email: shawnkriewaldt@kw.com