

361 MARY LEE DRIVE, FOND DU LAC, WI, 54935

https://www.adashunjones.com

361 MARY LEE
Drive, FOND DU
LAC, WI, 54935

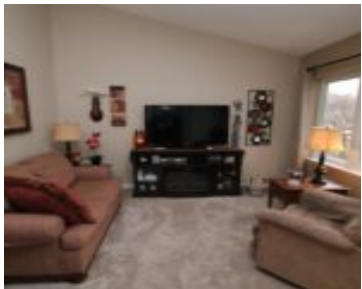

\$122,500

Very well maintained 3 bedroom multi level condo! Beautiful updated kitchen and new flooring throughout. Spacious master bedroom w/ large walk-in closet! Laundry and half bath with lots of storage! Newer roof and wonderful private patio area!

- 3 beds
- 1 bath
- Residential
- Condo,Condominium
- Closed
- 1224 sq ft



Kelly
Adashun Jones, Inc.

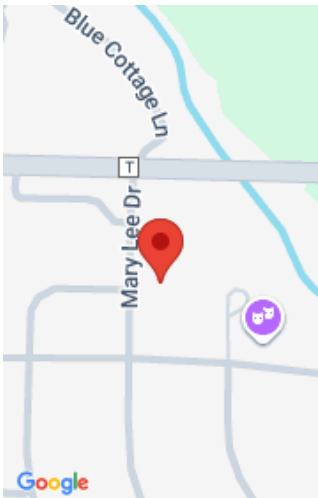

Features

GarageYN: No	AttachedGarageYN: No
FireplaceYN: No	PoolPrivateYN: No
Features: Kitchen Island,None,Water Softener-Rent	Above Grade Finished Area, sq ft: 1004
Below Grade Finished Area, sq ft: 220	Tax Amount: 2276.01
Inclusions: Stove, refrigerator, dishwasher, microwave	

Amenities

Waterfront available: No	Cooling: Central Air
Amenities: Dishwasher,Dryer,Microwave,Range,Refrigerator,Washer	Water Source: Public
Sewer: Public Sewer	

Room Sizes

Room type	Dimensions	Level
Bedroom 1	12x11	Upper
Bedroom 2	13x9	Upper
Bedroom 3	10x10	Upper
Family Room	10x10	Lower
Kitchen	17x11	Main
Living Room	13x11	Main
Unfinished	clost	Upper

Building Details

NewConstructionYN: No
Exterior material: Vinyl Siding

Heating: Forced Air
Parking: Attached,Garage

Agent Details

Agent Full Name: Kelly M Twohig **Agent Email:** kelly@adashunjones.com