

361 MARY LEE DR, FOND DU LAC, WI, 54935

https://www.adashunjones.com

361 MARY LEE DR,
FOND DU LAC, WI,
54935



Well maintained 3 bedroom, 1.5 bath condo. Beautiful kitchen with white cabinets open to dining area. Living and family room on different levels with a wonderful private patio and brand new roof. A must see today!

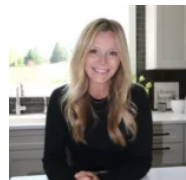

Kelly
Adashun Jones, Inc.

- 3 beds
- 1 bath
- Residential
- Condo,Condominium
- Closed
- 1224 sq ft

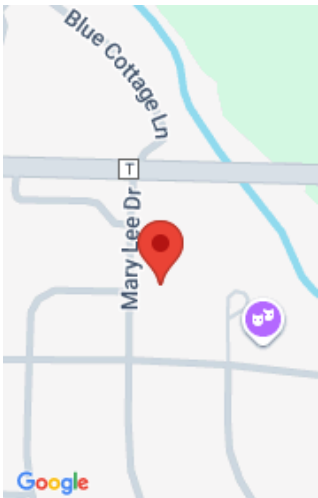

Features

GarageYN: No

FireplaceYN: No

Features: None

Below Grade Finished Area, sq ft: 220

AttachedGarageYN: No

PoolPrivateYN: No

Above Grade Finished Area, sq ft: 1004

Tax Amount: 2317

Amenities

Waterfront available: No

Cooling: Central Air

Amenities: Dishwasher,Disposal,Microwave,Range,Refrigerator

Water Source: Public

Sewer: Public Sewer

Room Sizes

Room type	Dimensions	Level
Bedroom 1	13X9	Upper
Bedroom 2	12X11	Upper
Bedroom 3	9X9	Upper
Family Room	10X10	Lower
Kitchen	17X11	Main
Living Room	13X11	Main

Building Details

NewConstructionYN: No	Heating: Forced Air
Exterior material: Vinyl Siding	Parking: Attached,Garage Door Opener

Agent Details

Agent Full Name: Kelly M Twohig	Agent Email: kelly@adashunjones.com
--	--