

3601 S BOB O LINK LANE, APPLETON, WI, 54915-7033

<https://www.adashunjones.com>

3601 S BOB O LINK Lane, APPLETON, WI, 54915-7033

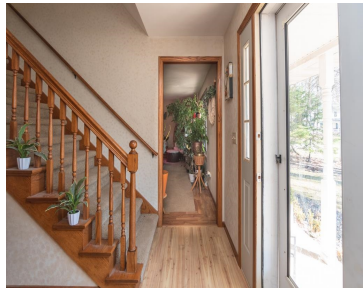

• 2887 sq ft

Spacious 4-bedroom, 2.5-bath home offering room to live, work, and entertain! Enjoy a huge living room with a stunning two-way fireplace that flows into the cozy family room. The kitchen features a center island and connects seamlessly to a formal dining room—perfect for gatherings. The large primary suite includes dual vanities and a relaxing whirlpool...



Jody
Shorewest, Realtors

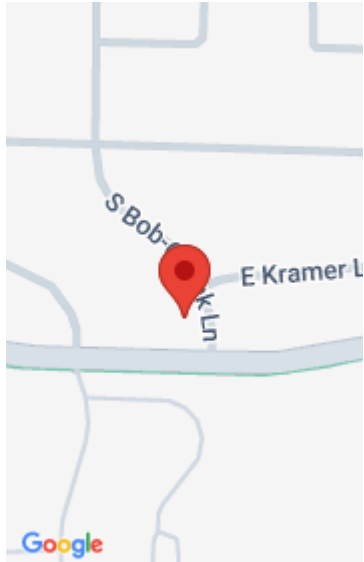

Features

Price per sq ft: \$145.13

Lot Size, acres: 0.38

For Sale or Rent: For Sale

Architectural Style: Colonial

GarageYN: No

Heating: Forced Air

FireplaceYN: No

Spa Features: Bath

Features: Electric, Three, Wood Burning

Above Grade Finished Area, sq ft: 2316

Water Source: Public

Tax Amount: \$4,657.57

Area, sq ft: 2,887 sq ft

Year built: 1987

Garage Spaces: 3

Parcel Number: 319294500

AttachedGarageYN: No

Cooling: Central Air

PoolPrivateYN: No

Lot Features: Corner Lot

Amenities: Dishwasher, Dryer, Range, Refrigerator, Washer

Below Grade Finished Area, sq ft: 571

Sewer: Public Sewer

Room Sizes

Main Level Family Room 16x12 Formal Dining Room 12x11 Kitchen 14x13 Living Room 20x13
Upper Level Bedroom 1 18x16 Bedroom 2 12x12 Bedroom 3 14x10 Bedroom 4 11x8 Lower Level
Other Room 19x12 Other Room 2 12x13 Other Room 3 17x11

Building Details

NewConstructionYN: No

Basement: Full, Full Sz Windows Min 20x24, Partial Fin. Contiguous, Partially Finished

Exterior Material: Brick, Vinyl Siding **Parking:** Attached, Basement

Agent Details

Agent Full Name: Jody P. Kemppainen

Agent Email: jkemppainen@shorewest.com