

3593 SWOBODA ROAD, MIDDLETON, WI, 53593

https://www.adashunjones.com

3593 Swoboda  
Road, Middleton,  
WI, 53593

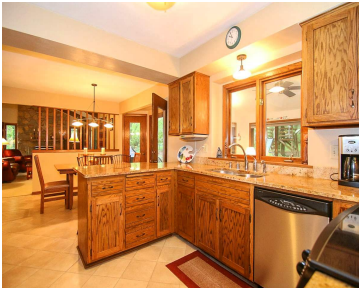

Fabulous Transitional Style home on 1/2 wooded acres in Cherrywood! Beautifully appointed kitchen w/SS appliances & granite counter tops walks out to spacious 3 season porch w/skylights & heat! Main level office & laundry a plus! Formal & Informal dining & Family Room w/floor to ceiling stone fireplace which walks out to your 2 tiered...

- 4 beds
- 2 baths
- Res
- Sold
- 3293 sq ft



**Diane Holmes-Kaub**  
RE/MAX Preferred

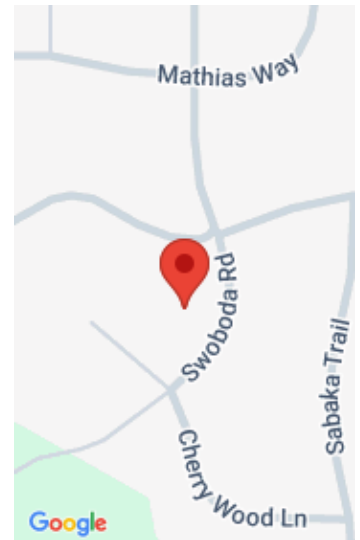

---

## Features

**GarageYN:** Yes

**FireplaceYN:** No

**WindowFeatures:** Skylight(s)

**Utilities:** Cable Available

**Above Grade Finished Area, sq ft:** 2963

**Tax Year:** 2014

**Inclusions:** All window coverings, Play Structure

**AttachedGarageYN:** Yes

**PoolPrivateYN:** No

**Lot Features:** Wooded, Subdivided

**Features:** Cable Available, Main Level, Vaulted Ceiling(s), Water softener inc, Wood Burning

**Below Grade Finished Area, sq ft:** 390

**Tax Amount:** 6365

---

## Amenities

**Waterfront available:** No

**Amenities:** Dishwasher, Disposal, Microwave, Range, Refrigerator, Water Softener Owned

**Sewer:** Private Sewer

**Cooling:**  
Central Air

**Water Source:**  
Shared Well

---

## Building Details

**NewConstructionYN:** No

**Basement:** Finished, Full, Full Size Windows/Exposed, Walk-Out Access

**Parking:** Attached, Paved

**Heating:** Forced Air, Natural Gas

**Exterior material:** Wood Siding

---

## Agent Details

**Agent Full Name:** Diane Holmes-Kaub

**Agent Email:** dianesellsmadison@gmail.com