

3580 BLACK SHEEP WAY, GREEN BAY, WI, 54311

https://www.adashunjones.com

3580 BLACK SHEEP
Way, GREEN BAY,
WI, 54311



\$449,900

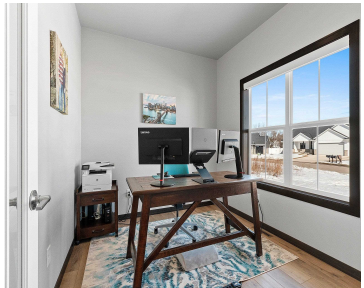
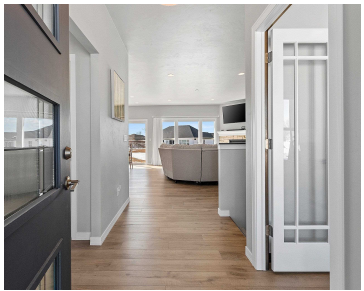

Discover this almost new open-concept split-bedroom ranch built by Johnny B Home Construction, located on Green Bay’s East Side! This beautifully designed home boasts a spacious kitchen with granite countertops and a super-sized walk-in pantry with an additional countertop for extra prep space. Durable LVP flooring flows seamlessly from the foyer through the kitchen, dinette,...



Tina
Coldwell Banker Real Estate Group

- 3 beds
- 2 baths
- Residential
- PUD,Residential
- Active
- 1830 sq ft

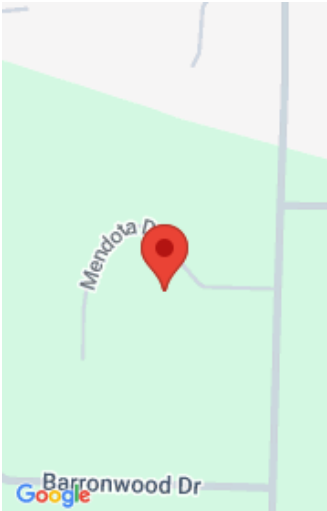

Features

GarageYN: No	AttachedGarageYN: No
FireplaceYN: No	PoolPrivateYN: No
Features: At Least 1 Bathtub,Breakfast Bar,Gas,Kitchen Island,One,Pantry,Split Bedroom,Walk-in Closet(s),Walk-in Shower	Above Grade Finished Area, sq ft: 1830
Tax Amount: 6934	

Amenities

Waterfront available: No	Water Source: Municipal/City
Sewer: Municipal Sewer	

Room Sizes

Room type	Dimensions	Level
Bedroom 1	14x16	Main
Bedroom 2	11x12	Main
Bedroom 3	11x12	Main
Kitchen	12x21	Main
Living Or Great Room	17x21	Main
Other Room	9x10	Main
Other Room 2	6x6	Main

Building Details

NewConstructionYN: No

ArchitecturalStyle: Ranch

Heating: Forced Air

Basement: Full,Full Sz Windows Min 20x24,Stubbed for Bath

Exterior material: Stone,Vinyl

Parking: Attached,Basement Access

Agent Details

Agent Full Name: Tina Bunker

Agent Email: tina@tinabunker.com