

3545 SHADY LANE, GREEN BAY, WI, 54313-8715

https://www.adashunjones.com

3545 SHADY Lane,
GREEN BAY, WI,
54313-8715

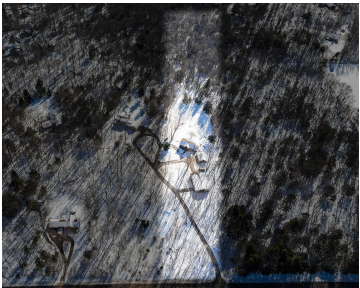

Located on a sprawling 5.89 ac wooded lot, this 3BR/2.5BA Colonial features nearly 3000 sqft w/ great mech. & cosmetic updates! Main level offers trad. layout w/ modernized open concept feel. Entry foyer w/ classy hex tile flanked by LR w/ adjacent sunroom & fml dining. Kitchen w/ SS appliances, granite counters, pantry, and breakfast...



Greg
Dallaire Realty

- 3 beds
- 3 baths
- Residential
- Residential
- Active
- 2972 sq ft

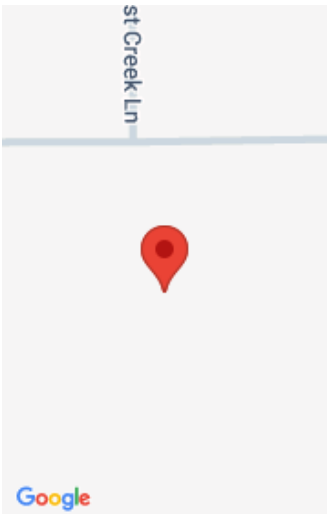

Features

GarageYN: No

FireplaceYN: No

ExteriorFeatures: Deck

Features: At Least 1 Bathtub,Breakfast Bar,Cable Available,Formal Dining,Hi-Speed Internet Availbl,One,Pantry,Walk-in Closet(s),Walk-in Shower,Water Softener-Own,Wet Bar,Wood Burning

Tax Amount: 6091.27

Exclusions: Sellers Personal Property, two garage freezers, crab apple tree near front of property

AttachedGarageYN: No

PoolPrivateYN: No

Lot Features: Rural - Not Subdivision, Wooded

Above Grade Finished Area, sq ft: 2972

Inclusions: Stove, refrigerator, dishwasher, washer, dryer, garage industrial sink,

Amenities

Waterfront available: No

Water Source: Private Well

Amenities: Dishwasher,Dryer,Range/Oven,Refrigerator,Washer

Sewer: Septic Mound

Room Sizes

Room type	Dimensions	Level
Bedroom 1	15x16	Upper
Bedroom 2	12x12	Upper
Bedroom 3	12x12	Upper
Family Room	16x21	Main
Formal Dining Room	11x14	Main
Kitchen	14x16	Main
Living Or Great Room	15x23	Main
Dining Room	10x11	Main
Unfinished	12x12	Main
Other Room	15x15	Upper
Other Room 2	14x15	Main

Building Details

NewConstructionYN: No

Heating: Central A/C, Forced Air

Exterior material: Deck, Wood/Wood Shake/Cedar

ArchitecturalStyle: Colonial

Basement: Full, Sump Pump

Parking: Addtl Garage(s), Detached, Heated, Opener Included, Tandem

Agent Details

Agent Full Name: Greg L Dallaire

Agent Email: greg@dallairerealty.com