

3525 TALLY HO LANE, SHOREWOOD HILLS, WI, 53705

https://www.adashunjones.com

3525 TALLY HO Lane, Shorewood Hills, WI, 53705

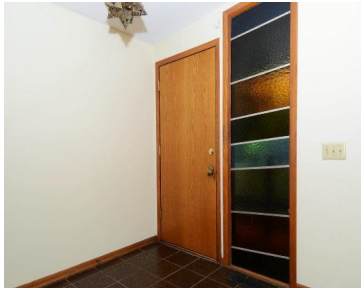

Reduced! This unique one family home was designed in 1968 by architect Milton Monicken. Home has been beautifully maintained & was well ahead of its time. Many of the original vintage features still remain-wood built-ins, skylights, colored glass windows, tile floors & incredible fireplace that is the main focus on the LR. Main flr master...

- 3 beds
- 3 baths
- Res
- Sold
- 2417 sq ft



Kelly Pfeil
Restaino & Associates



Features

GarageYN: Yes

FireplaceYN: Yes

Security Features: Security System

Lot Features: Near Public Transit

Features: Accessible Bedroom, Accessible Full Bath, Cable Available, Central Vacuum, Dryer, Hot Tub, Kitchen Island, Lower Level, Pantry, Security System, Vaulted Ceiling(s), Walk-in Closet(s), Washer, Water softener inc, Wood Burning

Below Grade Finished Area, sq ft: 985

Tax Amount: 6624

AttachedGarageYN: Yes

PoolPrivateYN: No

WindowFeatures: Skylight(s)

Utilities: Cable Available

Above Grade Finished Area, sq ft: 1432

Tax Year: 2013

Inclusions: All window coverings, Hot Tub

Amenities

Waterfront available: No

Amenities: Dishwasher, Disposal, Dryer, Range, Refrigerator, Washer, Water Softener Owned

Sewer: Public Sewer

Cooling:
Central Air

Water Source: Public

Building Details

NewConstructionYN: No

Basement: Finished, Full, Full Size Windows/Exposed, Walk-Out Access

Parking: Attached, Garage Door Opener, Paved

Heating: Forced Air, Natural Gas

Exterior material: Wood Siding

Agent Details

Agent Full Name: Kelly Pfeil

Agent Email: kpfeil@restainohomes.com