

3493 WARNER ESTATES DRIVE, GRAND CHUTE, WI, 54913

<https://www.adashunjones.com>

3493 WARNER ESTATES Drive,
Grand Chute, WI,
54913



\$1,089,499

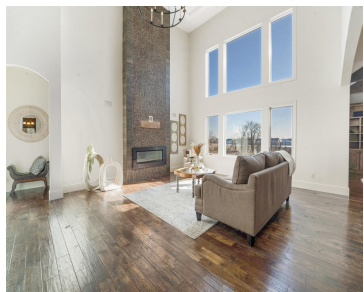

New Interior Photos Coming Soon! This exceptional luxury home exudes quality and elegance from the patio overlooking the preserve, to the sprawling salt-water pool, this home provides dramatic spaces, luxurious appointments & true flexibility. The open main fl showcases HW fl's, 2 story GR w/fl to ceiling FP & coffered ceiling, kitchen w/granite, lg island,...

• 4474 sq ft



Erica
Coldwell Banker Real Estate Group



Tiffany
Coldwell Banker Real Estate Group

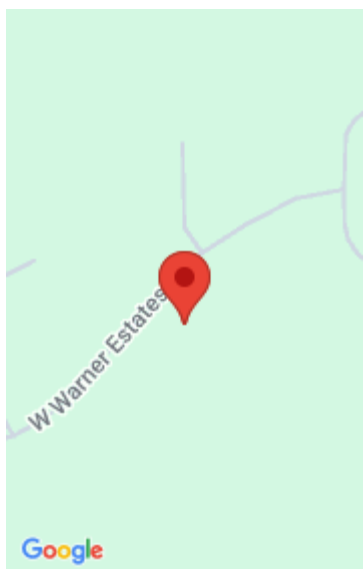

Features

Price per sq ft: \$243.52

Lot Size, acres: 1.4

For Sale or Rent: For Sale

Architectural Style: Contemporary

Parcel Number: 10-2-4715-00

AttachedGarageYN: No

FireplaceYN: No

ExteriorFeatures: Patio, In Ground Pool

Features: At Least 1 Bathtub, Central Vacuum, Gas, Kitchen Island, Pantry, Three, Walk-in Closet(s), Walk-in Shower, Wet Bar, Wood/Simulated Wood Fl

Above Grade Finished Area, sq ft: 3456

Water Source: Municipal/City

Tax Amount: \$11,414

Area, sq ft: 4,474 sq ft

Year built: 2013

Garage Spaces: 3

Association Fee: 25

GarageYN: No

Heating: Central A/C, Forced Air, Zoned

PoolPrivateYN: No

Lot Features: Rural - Subdivision

Amenities: Dishwasher, Microwave, Range/Oven, Refrigerator

Below Grade Finished Area, sq ft: 1018

Sewer: Municipal Sewer

Room Sizes

Main Level Bedroom 1 16x13 Family Room 15x13 Kitchen 17x10 Living Or Great Room 20x18 Dining Room 17x09 Other Room 10x09 Other Room 2 13x12 Upper Level Bedroom 2 14x13 Bedroom 3 13x12 Bedroom 4 13x12 Other Room 4 34x13 Lower Level Bedroom 5 18x13 Other Room 3 39x15

Building Details

NewConstructionYN: No

Exterior Material: In Ground Pool, Patio, Stone, Vinyl

Basement: Full,Full Sz Windows Min 20x24,Partial Fin. Contiguous,Partial Finished Pre2020

Parking: Attached, Basement Access

Agent Details

Agent Full Name: Tiffany L Holtz

Agent Email: tholtz@coldwellhomes.com