

348 N PARK AVE, FOND DU LAC, WI, 54935-2547

<https://www.adashunjones.com>

348 N PARK AVE,
FOND DU LAC, WI,
54935-2547

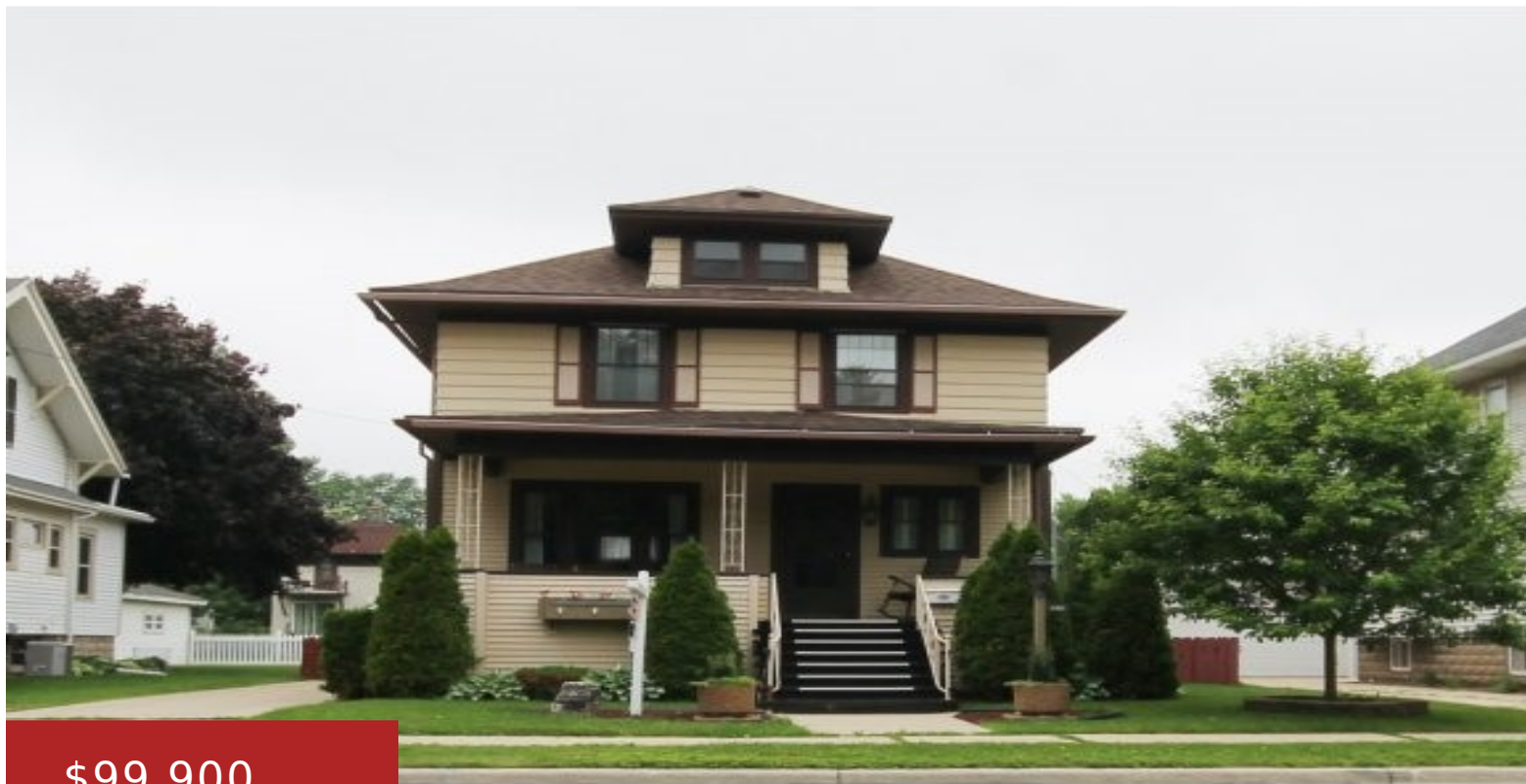

\$99,900

Super Location! Walk to Lakeside park or your favorite seafood restaurant! This Park Avenue 2 story has a lot to offer! Lots of charm and character along with spacious rooms! House features 3 bedrooms Large tiled kitchen, dining with hardwood floors, fenced yard and partially finished basement. Detached garage. Located at the entrance to Melrose...



Gail
Adashun Jones, Inc.

- 3 beds
- 1 bath
- Residential
- Residential,Single Family Residence
- Closed
- 1793 sq ft

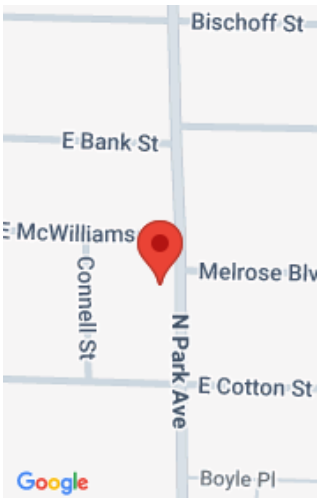

Features

GarageYN: No	AttachedGarageYN: No
FireplaceYN: No	PoolPrivateYN: No
Features: Formal Dining,None	Above Grade Finished Area, sq ft: 1517
Below Grade Finished Area, sq ft: 276	Tax Amount: 2217

Amenities

Waterfront available: No	Cooling: Central Air
Water Source: Public	Sewer: Public Sewer

Room Sizes

Room type	Dimensions	Level
Bedroom 1	13X11	Upper
Bedroom 2	9X9	Upper
Bedroom 3	14X9	Upper
Family Room	12X22	Lower
Formal Dining Room	13X12	Main
Kitchen	13X9	Main
Living Room	14X13	Main
Other Room	13X7	Main

Building Details

NewConstructionYN: No
Heating: Forced Air
Exterior material: Vinyl Siding

ArchitecturalStyle: Other
Basement: Full,Partially Finished
Parking: Detached

Agent Details

Agent Full Name: Gail Sharpe **Agent Email:** gail@adashunjones.com