3473 WIGGINS WAY, GREEN BAY, WI, 54311

https://www.adashunjones.com

3473 WIGGINS Way, GREEN BAY, WI, 54311

$439,900

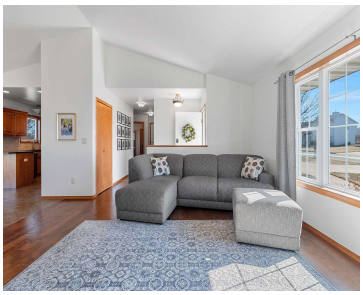

Desirable East Green Bay location just steps from Red Smith School! This spacious 4 bedroom, 3 full bath home offers a functional layout with room to grow. The bright main level features generous living areas, great natural light, and numerous updates throughout. The finished lower level provides excellent additional living space—ideal for a family room,...

• 2612 sq ft

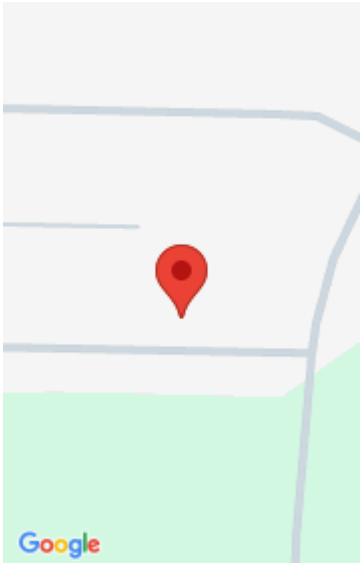

Tina

Coldwell Banker Real Estate Group

Features

Price per sq ft: $168.42

Area, sq ft: 2612 sq ft

Lot Size, acres: 0.28

Year built: 2000

For Sale or Rent: For Sale

Garage Spaces: 3

Parcel Number: 22-1740

GarageYN: No

AttachedGarageYN: No

Heating: Forced Air

FireplaceYN: No

PoolPrivateYN: No

Features: Gas

Amenities: Dishwasher,Dryer,Range,Refrigerator,Washer

Above Grade Finished Area, sq ft: 1612

Below Grade Finished Area, sq ft: 1000

Water Source: Public

Sewer: Public Sewer

Tax Amount: $4,983

Room Sizes

Main Level
- Bedroom 1 14x14
- Bedroom 2 12x12
- Kitchen 8x14
- Living Room 16x18
- Dining Room 9x11

Lower Level
- Bedroom 4 12x13

Building Details

NewConstructionYN: No

Basement: Finished,Full,Full Sz Windows Min 20x24

Exterior Material: Vinyl Siding

Parking: Attached

Agent Details

Agent Full Name: Tina A Bunker

Agent Email: tina@tinabunker.com