

3467 JEWEL WAY, GREEN BAY, WI, 54313

https://www.adashunjones.com

3467 JEWEL Way,
GREEN BAY, WI,
54313



\$495,000

Welcome to your dream home in the highly sought after Howard-Suamico School District! This beautifully maintained 5-bed property is tucked away at the end of a quiet cul-de-sac on a generous 1+ acre lot, offering privacy, space, and convenience all in one. Enjoy the rare luxury of a 5-car heated garage for vehicles, tools, toys,...



Elisabeth
Legacy First LLC

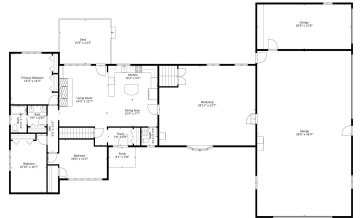

- 5 beds
- 3 baths
- Residential
- Residential,Single Family Residence
- Active
- 2480 sq ft

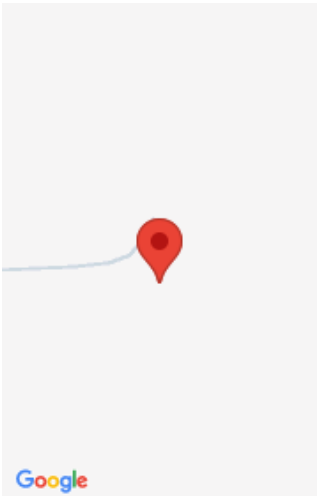

Features

GarageYN: No

AttachedGarageYN: No

FireplaceYN: No

PoolPrivateYN: No

Lot Features: Cul-De-Sac, Rural -
Subdivision

Features: At Least 1 Bathtub,Hi-Speed Internet
Availbl,Kitchen Island,One,Wood
Burning,Wood/Simulated Wood Fl

Above Grade Finished Area, sq ft:
1550

Below Grade Finished Area, sq ft: 930

Tax Amount: 6192.14

Inclusions: refrigerator, dishwasher, oven/range,
microwave, washer and dryer

Exclusions: garage freezer,
additional .41 acre lot (negotiable)

Amenities

Waterfront available: No

Cooling: Central Air

Amenities: Dishwasher,Dryer,Microwave,Range,Refrigerator,Washer **Water Source:** Public

Sewer: Public Sewer

Room Sizes

Room type	Dimensions	Level
Bedroom 1	15x15	Main
Bedroom 2	11x17	Main
Bedroom 3	18x11	Main
Bedroom 4	10x10	Lower
Bedroom 5	10x15	Lower
Family Room	14x15	Lower
Kitchen	14x9	Main
Living Room	18x15	Main
Dining Room	15x9	Main
Unfinished	29x24	Main

Building Details

NewConstructionYN: No

Heating: Forced Air

Exterior material: Shake Siding,Vinyl Siding

ArchitecturalStyle: Ranch

Basement: Full,Partial Fin. Contiguous

Parking: Attached,Garage Door Opener,Heated Garage

Agent Details

Agent Full Name: Elisabeth K Cody

Agent Email: liz@legacyfirstgb.com