

3436 COUNTY ROAD W, PORT WASHINGTON, WI, 53074

<https://www.adashunjones.com>

3436 COUNTY ROAD W, PORT WASHINGTON, WI, 53074



\$334,000

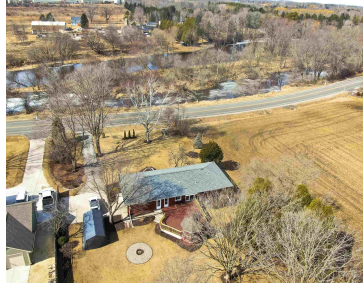
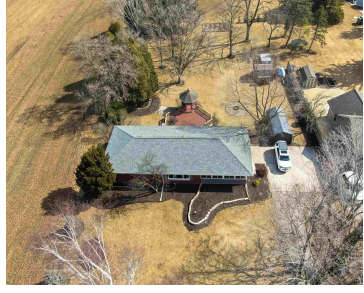

• 1814 sq ft

Country Setting!!! Charming red-brick ranch, impressive yard with large established trees, large deck and gazebo. The home has an enclosed porch, 3 bedrooms, large living room and a dining/ kitchen area with patio doors to deck. Large finished rec room with bar in lower level. Main floor laundry hook-ups are existing! Plenty of storage and...



Ann
RE/MAX 24/7 Real Estate, LLC

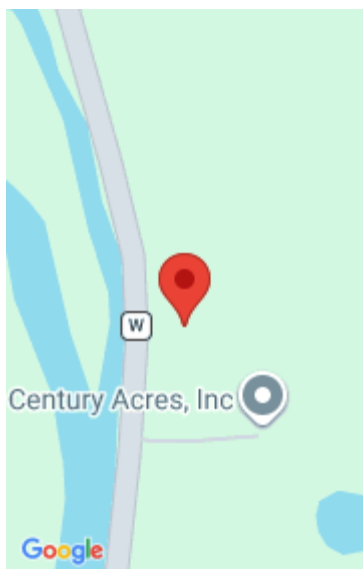

Features

Price per sq ft: \$184.12

Lot Size, acres: 0.81

For Sale or Rent: For Sale

Parcel Number: 08-024-10-009.00

AttachedGarageYN: No

FireplaceYN: No

Features: None

Below Grade Finished Area, sq ft: 583

Sewer: Conventional Septic

Area, sq ft: 1,814 sq ft

Year built: 1958

Garage Spaces: 1

GarageYN: No

Heating: Central A/C, Forced Air, Zoned

PoolPrivateYN: No

Above Grade Finished Area, sq ft: 1231

Water Source: Private Well

Tax Amount: \$2,776.45

Room Sizes

Main Level Bedroom 1 13x12 Bedroom 2 12x10 Bedroom 3 11x9 Kitchen 16x11 Living Or Great Room 19x13 Other Room 16x11 Lower Level Other Room 2 53x11

Building Details

NewConstructionYN: No **Basement:** Full,Partial Fin. Contiguous,Partial Finished Pre2020,Sump Pump

Exterior Material: Brick **Parking:** Attached

Agent Details

Agent Full Name: Ann Wirtz

Agent Email: ann.wirtz@wesellfonddulac.com

Open House

03/16/25 11:00 to 12:30