

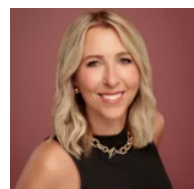

-Charming 2 story home with an extra deep city lot that includes a garden shed.
3bed/2bath with beautiful built in hutch in dining room. Newer carpet and hardwood
flooring throughout. Dont miss out on this one!



Christine
Adashun Jones, Inc.

- 3 beds
- 2 baths
- Residential
- Residential,Single Family Residence
- Closed
- 1310 sq ft

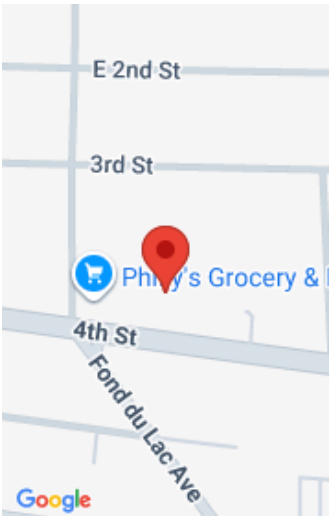

Features

GarageYN: No

FireplaceYN: No

Features: Formal Dining, None, Wood/Simulated Wood Fl

Tax Amount: 2344

AttachedGarageYN: No

PoolPrivateYN: No

Above Grade Finished Area, sq ft: 1310

Amenities

Waterfront available: No

Cooling: Central Air

Amenities: Dishwasher, Dryer, Microwave, Range, Refrigerator, Washer

Water Source: Public

Sewer: Public Sewer

Room Sizes

Room type	Dimensions	Level
Bedroom 1	10X11	Main
Bedroom 2	11X12	Upper
Bedroom 3	13X12	Upper
Formal Dining Room	10X13	Main
Kitchen	10X14	Main
Living Room	11X16	Main

Building Details

NewConstructionYN: No

Basement: Full

Parking: Detached,Garage Door Opener

ArchitecturalStyle: Other

Exterior material: Vinyl Siding

Agent Details

Agent Full Name: Christine Whealon

Agent Email: christinewhealon@adashunjones.com