3421 PEPPERGRASS COURT, GREEN BAY, WI, 54311

https://www.adashunjones.com

3421 PEPPERGRASS Court, GREEN BAY, WI, 54311



$400,000





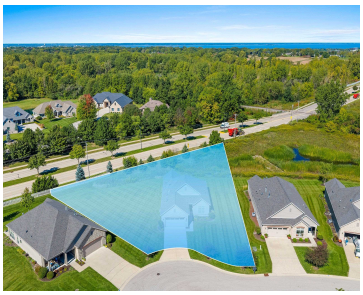

This home offers easy one-level zero-entry living with 2 beds, 2 baths & the gorgeous sunroom that brings in lots of natural light with many possibilities. Use it as a second living space, office, hobby room or a place to enjoy the changing seasons viewing the preserve. The kitchen features updated appliances & an abundance...

- 1856 sq ft

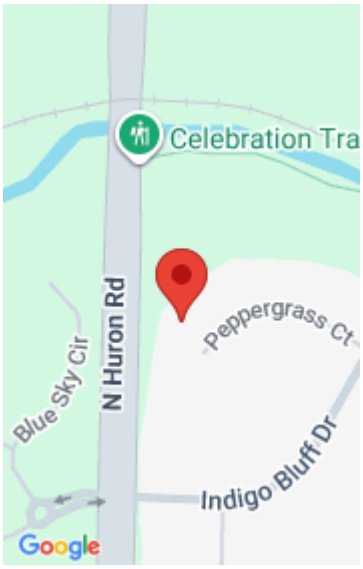

Cindy

Coldwell Banker Real Estate Group

Adashun Jones REAL ESTATE

Features

Price per sq ft: $215.52

Area, sq ft: 1,856 sq ft

Lot size, sq ft: 17382 acres

Lot Size, acres: 0.39

Year built: 2016

Subdivision Name: The Preserve

For Sale or Rent: For Sale

Garage Spaces: 2

Association Fee: 3120

Parcel Number: 21-8266

GarageYN: No

AttachedGarageYN: No

Heating: Forced Air

Cooling: Central Air

FireplaceYN: No

PoolPrivateYN: No

Lot Features: Cul-De-Sac

Features: At Least 1 Bathtub, Gas, Hi-Speed Internet Availbl, Kitchen Island, One, Pantry, Walk-in Closet(s), Walk-in Shower, Wood/Simulated Wood Fl

Amenities: Dishwasher, Disposal, Dryer, Microwave, Range, Refrigerator, Washer

Above Grade Finished Area, sq ft: 1856

Water Source: Public

Sewer: Public Sewer

Tax Amount: $6,254.42

Room Sizes

Main Level Bedroom 1 14x14 Bedroom 2 12x13 Kitchen 13x16 Living Room 18x13 Dining Room 14x10 Other Room 14x10 Other Room 2 8x6 Other Room 3 8x12

Building Details

NewConstructionYN: No

Basement: None

Exterior Material: Shake Siding, Stone

Parking: Attached

Agent Details

Agent Full Name: Cindy L. Loritz

Agent Email: clgroup@coldwellhomes.com

Open House

11/22/2610:00 to 11:00