

3413 GLENDALE AVENUE, GREEN BAY, WI, 54313-0000

https://www.adashunjones.com

3413 GLENDALE
Avenue, Green Bay,
WI, 54313-0000

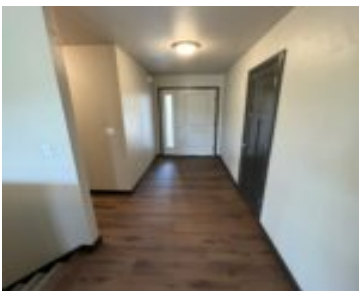

Gorgeous new construction featuring 1,706sf w/3 bdrms & 2 baths. Inviting front porch with porch posts. Front foyer opens to a large LR which features a gas fireplace w/stacked stone from floor-to-ceiling, a Jim Beam mantle and gorgeous wood accents throughout. Kitchen features an island w/a snack counter, SS dishwasher and microwave, & large walk-in...

- 3 beds
- 2 baths
- Residential
- Residential
- Closed
- 1706 sq ft



Wade
Micoley.com LLC

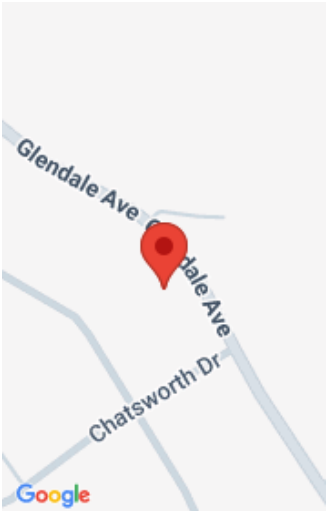

Features

GarageYN: No

FireplaceYN: No

Features: At Least 1 Bathtub,Gas,Kitchen Island,One,Pantry,Split Bedroom,Walk-in Closet(s),Walk-in Shower

Inclusions: Home includes central air, a passive radon system and a 1 year builder warranty.

AttachedGarageYN: No

PoolPrivateYN: No

Above Grade Finished Area, sq ft: 1706

Amenities

Waterfront available: No

Water Source: Municipal/City

Amenities: Dishwasher,Disposal,Microwave

Sewer: Municipal Sewer

Room Sizes

Room type	Dimensions	Level
Bedroom 1	13x14	Main
Bedroom 2	12x11	Main
Bedroom 3	13x11	Main
Kitchen	11x12	Main
Living Or Great Room	17x16	Main
Dining Room	11x12	Main
Other Room	9x6	Main
Other Room 2	6x5	Main

Building Details

NewConstructionYN: Yes

ArchitecturalStyle: Ranch

Heating: Central A/C, Forced Air

Basement: 8Ft+ Ceiling,Full,Full Sz Windows Min 20x24,Stubbed for Bath,Sump Pump,Walk-Out Access

Exterior material: Brick,Vinyl

Parking: Attached,Opener Included

Agent Details

Agent Full Name: Wade T Micoley

Agent Email: wadem@micoley.com