

3410 GLENDALE AVENUE, GREEN BAY, WI, 54313

https://www.adashunjones.com

3410 GLENDALE
Avenue, GREEN
BAY, WI, 54313

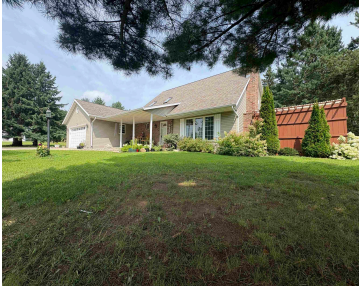

Welcome home to this custom-built, two-story beauty w/ 2,544 sq ft of comfort & style in the heart of Howard. Featuring 3 spacious bedrooms & 3 full bathrooms, this well-maintained home is move-in ready w/ modern upgrades. The spacious kitchen shines w/ granite countertops, paired w/ a modern tile shower in the updated bathroom, &...



Jake
Full House Realty, LLC

- 3 beds
- 3 baths
- Residential
- Residential,Single Family Residence
- Active
- 2544 sq ft

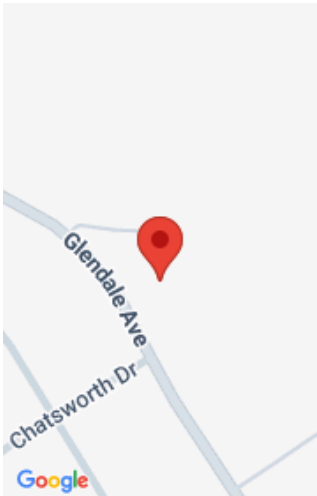

Features

GarageYN: No

FireplaceYN: No

Features: One,Vaulted Ceiling(s),Water Softener-Own,Wood Burning

Below Grade Finished Area, sq ft: 600

Inclusions: Refrigerator, Oven/Stove, Dishwasher, Microwave, Water Softener, Bsmt Refrigerator (white), Washer, Dryer, weights machine, back patio table/chairs

AttachedGarageYN: No

PoolPrivateYN: No

Above Grade Finished Area, sq ft: 1944

Tax Amount: 5209

Exclusions: All Other Sellers Personal Property, Air purifier, Sauna, Firepit, Pure WashPro

Amenities

Waterfront available: No

Cooling: Central Air

Amenities: Dishwasher,Dryer,Microwave,Range,Refrigerator,Washer

Water Source: Public, Well

Sewer: Public Sewer

Room Sizes

Room type	Dimensions	Level
Bedroom 1	13x13	Main
Bedroom 2	12x13	Upper
Bedroom 3	12x13	Upper
Kitchen	12x13	Main
Living Room	15x17	Main
Dining Room	10x13	Main
Unfinished	21x30	Lower
Other Room	12x16	Upper
Other Room 2	16x20	Lower
Other Room 3	14x16	Lower

Building Details

NewConstructionYN: No
Heating: Forced Air
Exterior material: Vinyl Siding

ArchitecturalStyle: Contemporary
Basement: Full,Partial Fin. Contiguous
Parking: Attached,Basement

Agent Details

Agent Full Name: Jake Reinke

Agent Email: jake@fullhousewi.com