

340 NATURE PLACE, JOHNSON CREEK, WI, 53038-9447

https://www.adashunjones.com

340 Nature Place,
Johnson Creek, WI,
53038-9447

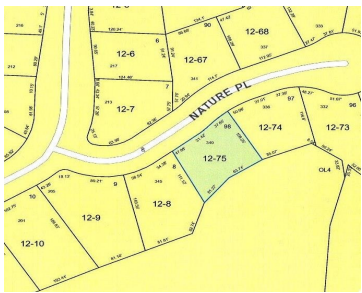

Desirable lot in Chapel Hill subdivision on a cul-de-sac. Southern exposure, adjacent to conservancy. Perfect for exposed walk-out lower level. Lot is bank owned by Premier Bank. Bank will consider special financing lot loan and construction loan to qualified buyer. Call Joan at the Village of Johnson Creek for Impact fees 920-699-2296.

- Single family
- Sold



Peter Gross
First Weber Inc

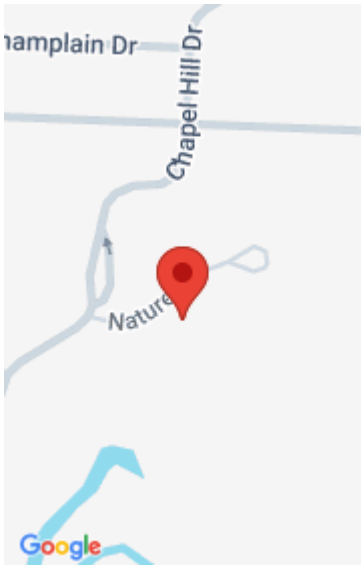

Features

GarageYN: No

AttachedGarageYN: No

FireplaceYN: No

PoolPrivateYN: No

Lot Features: Cul-De-Sac

Utilities: Natural Gas Available, Electricity Available, Phone Available, Cable Available

Tax Year: 2014

Tax Amount: 1267

Amenities

Waterfront available: No

Water Source: Municipal water available

Sewer: Public Sewer

Building Details

NewConstructionYN: No

Agent Details

Agent Full Name: Peter Gross

Agent Email: pgross@firstweber.com