

34.5 AC HIGHWAY 18/151, SPRINGDALE, WI, 53572

https://www.adashunjones.com

34.5 Ac Highway  
18/151, Springdale,  
WI, 53572

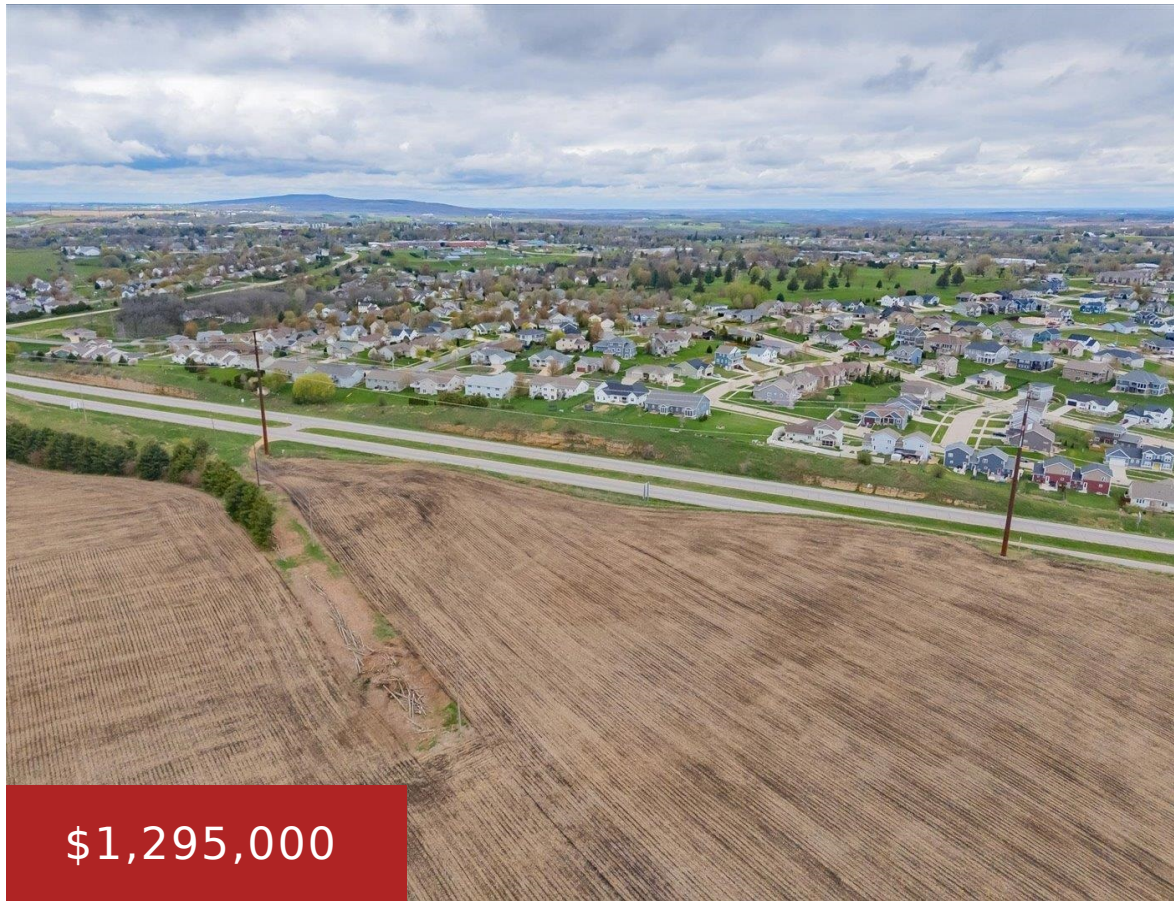

Rare development opportunity near one of Dane County’s fastest growing communities. This land totals 34.5 Acres of vacant development land located in the Town of Springdale, adjacent to the Village of Mount Horeb. This land is included in the Village of Mount Horeb comprehensive development plan. Future land use plan projects this as potentially planned...

- Other,Single family
- Active



**Frank Pohlkamp**  
Assist 2 Sell Homes 4 You Realty

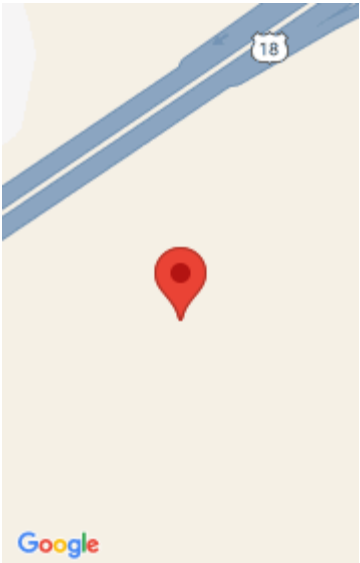

---

## Features

**GarageYN:** No  
**FireplaceYN:** No  
**Utilities:** Electricity Available  
**Tax Amount:** 113

**AttachedGarageYN:** No  
**PoolPrivateYN:** No  
**Tax Year:** 2024

---

## Amenities

**Waterfront available:** No  
**Sewer:** None  
**Water Source:** None

---

## Building Details

**NewConstructionYN:** No

---

## Agent Details

**Agent Full Name:** Frank Pohlkamp  
**Agent Email:** fpohlkamp@gmail.com