

338 SWISS HILL DRIVE, GREEN BAY, WI, 54302

https://www.adashunjones.com

338 SWISS HILL
Drive, GREEN BAY,
WI, 54302



\$399,900

Nestled beneath a canopy of trees on .67 +/- acre lot this lifestyle home features 3200 + sqft w/5 bdrms, 3 bathrooms, 2 car attached garage, HUGE 22×48 detached garage, AND an in-ground pool! Split entry design makes this home feel spacious. The upper level features: GR w/loads of window & anchored by brick faced...



Erica
Coldwell Banker Real Estate Group



Tiffany
Coldwell Banker Real Estate Group

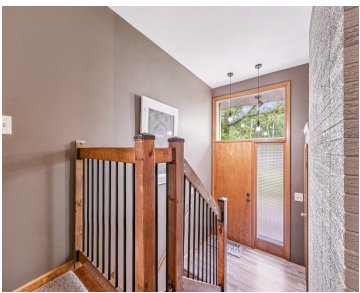

- 5 beds
- 3 baths
- Residential
- Residential,Single Family Residence
- Active
- 3205 sq ft

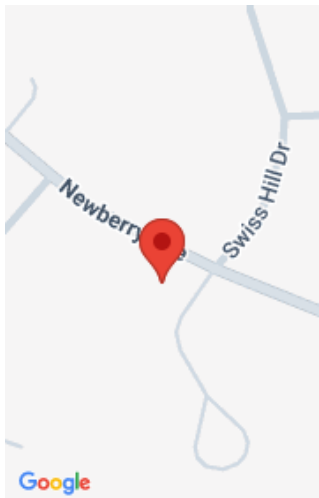

Features

GarageYN: No	AttachedGarageYN: No
FireplaceYN: No	PoolPrivateYN: No
PoolFeatures: In Ground	Lot Features: Wooded
Features: At Least 1 Bathtub,Breakfast Bar,Formal Dining,One,Pantry,Wood Burning,Wood/Simulated Wood Fl	Above Grade Finished Area, sq ft: 1707
Below Grade Finished Area, sq ft: 1498	Tax Amount: 6043.63

Amenities

Waterfront available: No	Amenities: Dishwasher,Dryer,Microwave,Range,Refrigerator,Washer
Water Source: Public	Sewer: Public Sewer

Room Sizes

Room type	Dimensions	Level
Bedroom 1	15x13	Upper
Bedroom 2	12x11	Upper
Bedroom 3	12x11	Upper
Bedroom 4	13x09	Lower
Bedroom 5	10x09	Lower
Family Room	27x13	Lower
Formal Dining Room	13x12	Upper
Kitchen	18x13	Upper
Living Room	20x15	Upper
Other Room	08x07	Lower
Other Room 2	16x12	Lower
Other Room 3	20x15	Lower

Building Details

