

3351 WOODLAND
Ridge, GREEN BAY,
WI, 54313-4047

A photograph of a snowy residential street. The foreground is covered in a layer of snow, with some dark patches visible. Several bare trees line the street, and a few evergreens are also present. In the background, a white house with a dark roof is visible under a clear blue sky.

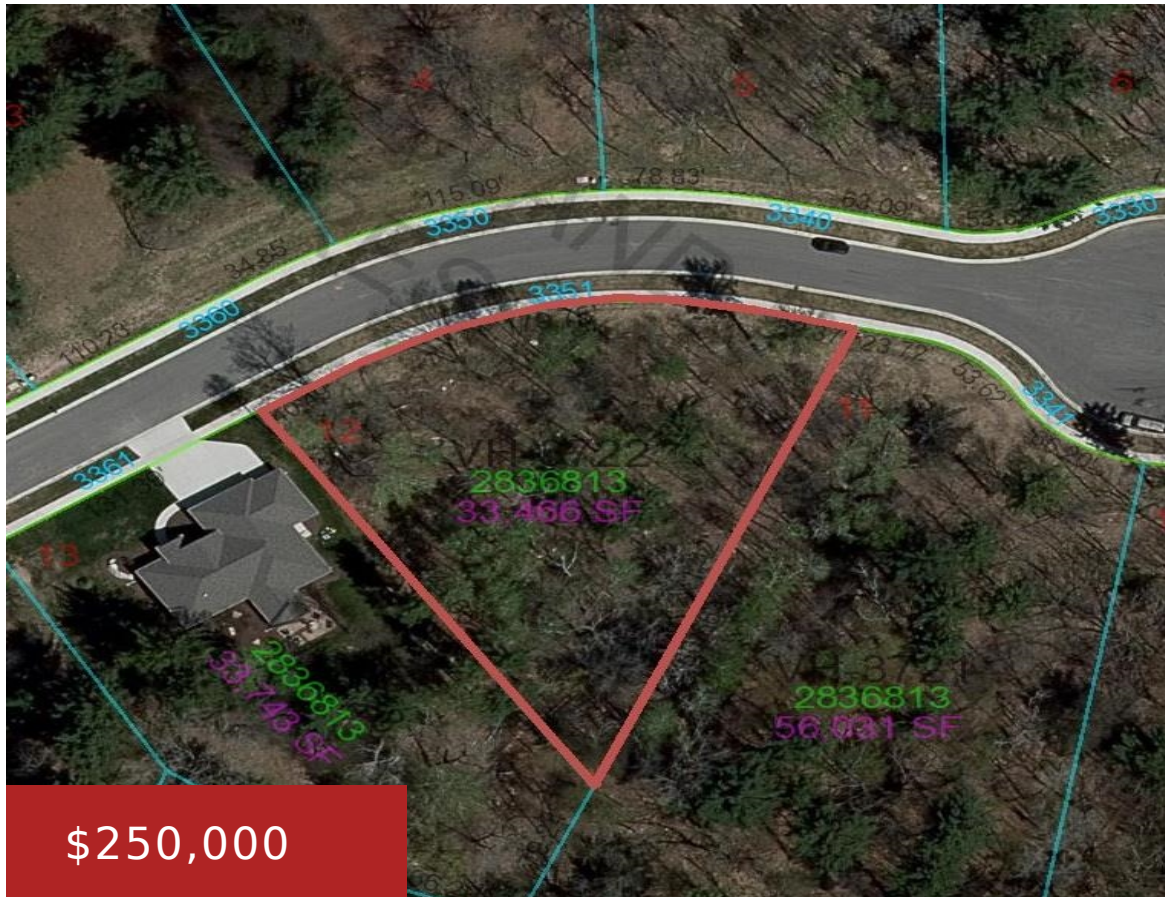

Spectacular one-of-a-kind Cul du Sac lot located in Howard. Street has several Showcase homes & 1 more currently being built. Great wooded walkout building site w/natural pond water feature at rear of lot. Watch beauty of nature as you sit on your desk. See deer, turkeys & ducks swimming. Neighbor has seen 15 deer at...

- Land
- Residential, Vacant Land/Acreage
- Active

Mark D Olejniczak Realty, Inc.

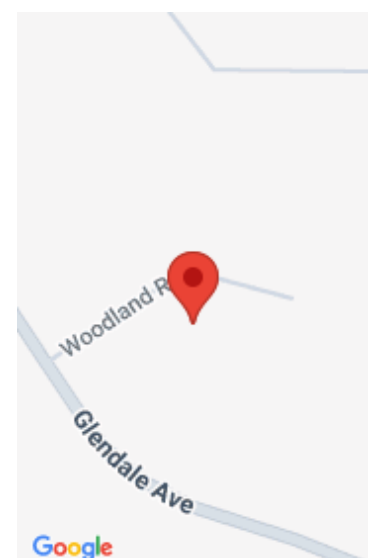

Features

GarageYN: No

FireplaceYN: No

Lot Features: Cul-De-Sac, Exposed LL
Possible, Wooded

Tax Amount: 1160.73

AttachedGarageYN: No

PoolPrivateYN: No

Utilities: Cable Available, Electricity Available,
Gas, Telephone Line

Amenities

Waterfront available: No

Water Source: Water Lateral to Lot Line

Sewer: Sewer Lateral to Lot Line

Building Details

NewConstructionYN: No

Agent Details

Agent Full Name: Sara Laughlin

Agent Email: sara.olejniczak@olej.com