

3343 INDIGO BLUFF COURT, GREEN BAY, WI,
54311-7317

<https://www.adashunjones.com>

3343 INDIGO BLUFF
Court, GREEN BAY,
WI, 54311-7317

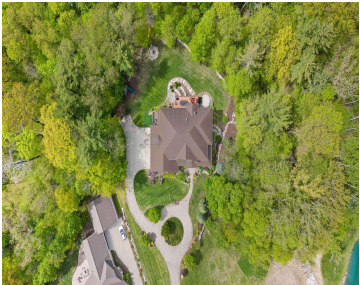

Serene luxury in this exceptional home at the end of a cul-de-sac. Nestled on a wooded lot w/ impeccable landscaping & backyard access to Baird’s Creek trails, this residence boasts 5 large ensuites, 4 fireplaces, formal dining, office w/ built ins, upscale finishes & customized features throughout. Chef’s kitchen features a large island, W-I pantry,...

- 5 beds
- 6 baths
- Residential
- Residential,Single Family Residence
- Active
- 6672 sq ft



Jill
Coldwell Banker Real Estate Group



Jessica
Coldwell Banker Real Estate Group

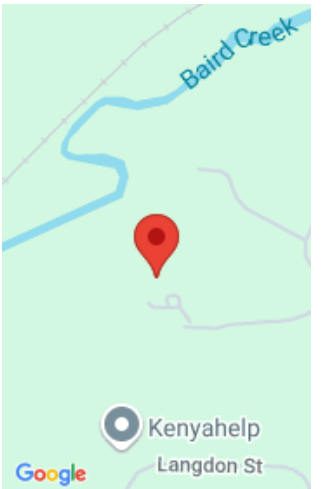

Features

GarageYN: No

FireplaceYN: No

Spa Features: Bath

ExteriorFeatures: Sprinkler System

Features: At Least 1 Bathtub,Breakfast Bar,Cable Available,Central Vacuum,Formal Dining,Gas,Kitchen Island,Pantry,Sauna,Split Bedroom,Three,Vaulted Ceiling(s),Walk-in Closet(s),Walk-in Shower,Wet Bar

Below Grade Finished Area, sq ft: 1879

Inclusions: Oven, refrigerator, dishwasher, microwave, disposal, built-in cooktop, security sytem, washer, dryer, central vac and hoses, sauna and so much more.

AttachedGarageYN: No

PoolPrivateYN: No

Security Features: Security System

Lot Features: Cul-De-Sac

Above Grade Finished Area, sq ft: 4793

Tax Amount: 15785.64

Exclusions: Seller's personal property, vivint security sytem, cameras and hardware, potted plant, dining room mirror, basement and garage refrigerator and more.

Amenities

Waterfront available: No

Cooling: Central Air

Amenities: Dishwasher,Disposal,Microwave,Range,Refrigerator,Washer

Water Source: Public

Sewer: Public Sewer

Room Sizes

Room type	Dimensions	Level
Bedroom 1	19x17	Upper
Bedroom 2	16x14	Upper
Bedroom 3	15x14	Upper
Bedroom 4	15x14	Upper
Bedroom 5	15x12	Main
Family Room	43x24	Lower
Formal Dining Room	13x12	Main
Kitchen	29x14	Main
Living Room	24x18	Main
Other Room	16x14	Main
Other Room 2	11x7	Main
Other Room 3	20x15	Lower
Other Room 4	20x16	Lower

Building Details

NewConstructionYN: No

Exterior material: Brick,Sprinkler System,Stone

Basement: 8Ft+ Ceiling,Finished,Full,Full Sz Windows Min 20x24,Walk-Out Access

Parking: Attached,Basement,Garage Door Opener

Agent Details

Agent Full Name: Jill M Dickson-Kesler

Agent Email: jdickson@coldwellhomes.com