

# 3323 S VAIL Lane, APPLETON, WI, 54915

<https://www.adashunjones.com>

3323 S VAIL Lane,  
APPLETON, WI,  
54915

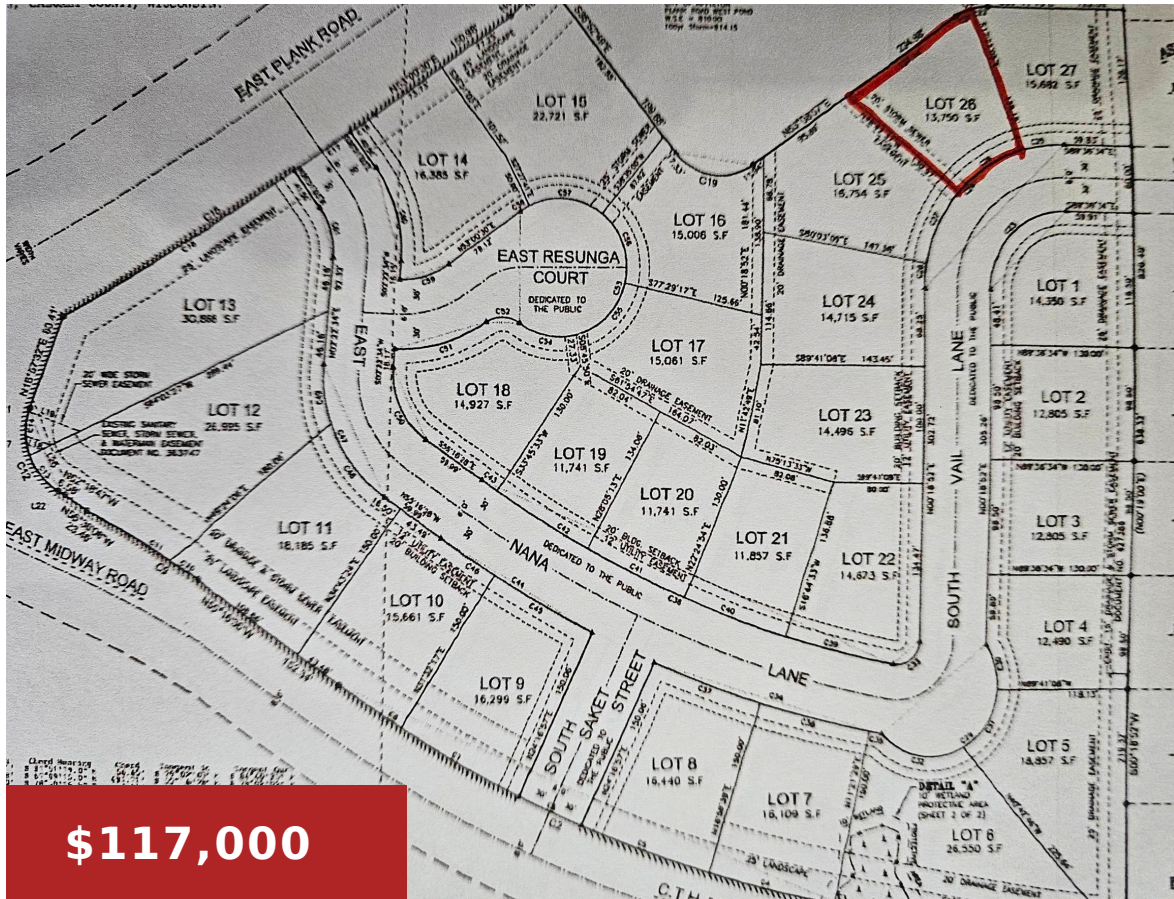

Lumbini Estates — a beautiful new subdivision offering a rare collection of expansive, carefully curated homesites designed for those who expect nothing less than the finest. With lots averaging from .3 to .5 acres, this is where distinguished living begins. Ideally situated close to premier shopping, dining, schools, and all the amenities. Paved roads and...



**Christine**  
Acre Realty, Ltd.

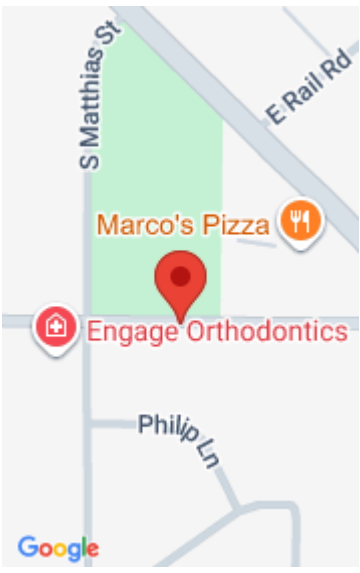

## Features

**Price per sq ft:** \$365,625

**For Sale or Rent:** For Sale

**GarageYN:** No

**FireplaceYN:** No

**Lot Features:** Level

**Water Source:** Public, Water Lateral in Road

**Tax Amount:** \$100

**Lot Size, acres:** 0.32

**Parcel Number:** 319416152

**AttachedGarageYN:** No

**PoolPrivateYN:** No

**Utilities:** Electricity Available, Natural Gas Available

**Sewer:** Public Sewer, Sewer Lateral in Road

---

## Building Details

**NewConstructionYN:** No

---

## Agent Details

**Agent Full Name:** Christine H. Murphy

**Agent Email:** chrishmurphy@gmail.com