

3320 CRESTVIEW DRIVE, APPLETON, WI, 54915

<https://www.adashunjones.com>

3320 CRESTVIEW Drive, APPLETON, WI, 54915

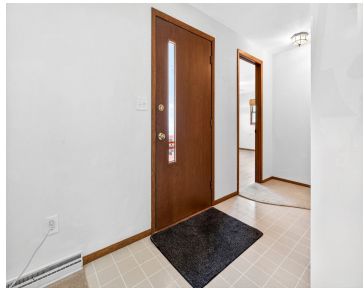

\$365,000

Open House 06.07.26 Sun 11:00 - 12:00 PM CDT

Well maintained spacious ranch in quiet neighborhood. Main floor boasts of both living and family room and two full baths. Southern exposure with tasteful landscape and fenced in yard. Open concept kitchen to living area. Lower level entertainment area as well with a full bath and laundry area. Hard to find ranch in Appleton with...

• 2176 sq ft



Penny
Coldwell Banker Real Estate Group

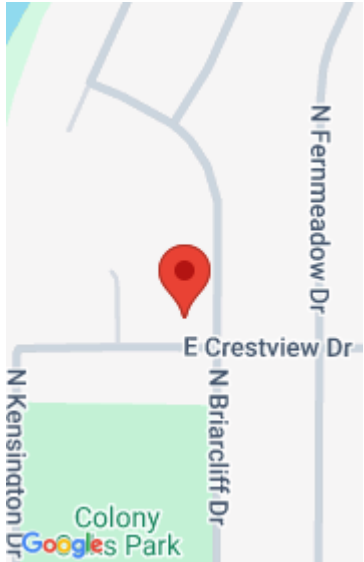

Features

Price per sq ft: \$167.74

Lot Size, acres: 0.2

For Sale or Rent: For Sale

Architectural Style: Ranch

GarageYN: No

Heating: Forced Air

FireplaceYN: No

Lot Features: Corner Lot

Amenities: Dishwasher, Disposal, Dryer, Range, Refrigerator, Washer

Below Grade Finished Area, sq ft: 380

Sewer: Public Sewer

Area, sq ft: 2,176 sq ft

Year built: 1970

Garage Spaces: 2

Parcel Number: 314437820

AttachedGarageYN: No

Cooling: Central Air

PoolPrivateYN: No

Features: One, Wood Burning

Above Grade Finished Area, sq ft: 1796

Water Source: Public

Tax Amount: \$4,545

Room Sizes

Main Level Bedroom 1 17x14 Bedroom 2 12x11 Bedroom 3 12x10 Family Room 25x12 Kitchen 25x10 Living Room 23x14 Lower Level Other Room 14x20

Building Details

NewConstructionYN: No

Exterior Material: Aluminum Siding, Brick

Basement: Finished, Full, Sump Pump

Parking: Attached

Agent Details

Agent Full Name: Penny R. Miller

Agent Email: pmiller@coldwellhomes.com

Open House

06/07/26 11:00 to 12:00