3312 QUAM DRIVE, DUNN, WI, 53589

https://www.adashunjones.com

3312 Quam Drive,
Dunn, WI, 53589

$250,000

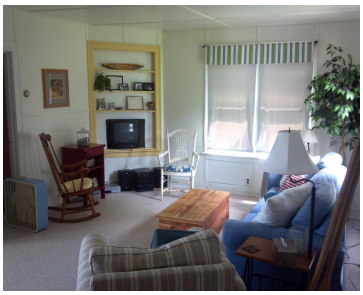

Great Lake Kegonsa property features sandy bottom shorefront and easy access to Stoughton and Madison. Boat house with auto-rail system and pier. Home features delightful interior with kitchen off full dining and living areas.

- 3 beds
- 1 bath
- Res
- Sold
- 1528 sq ft

Paul Lawrence

Coldwell Banker Real Estate Gr

Features

GarageYN: Yes

AttachedGarageYN: No

FireplaceYN: No

PoolPrivateYN: No

ExteriorFeatures: Dock

Lot Features: Waterfront, Subdivided

Utilities: Cable Available

Features: Accessible Full Bath,Cable Available,Main Level

Above Grade Finished Area, sq ft: 1528

Tax Year: 2012

Tax Amount: 5144

Inclusions: All window coverings

Amenities

Waterfront available: Waterfront, Lake, 1

Water Body Name: Kegonsa

Amenities: Range,Refrigerator

Water Source: Well

Sewer: Public Sewer

Building Details

NewConstructionYN: No

Heating: Forced Air, Oil

Basement: Crawl Space,None

Exterior material: Wood Siding

Parking: Detached,Unpaved

Agent Details

Agent Full Name: Paul Lawrence

Agent Email: plawrence@cbsuccess.com