

327 WELHOUSE DRIVE, KIMBERLY, WI, 54136

https://www.adashunjones.com

327 WELHOUSE
Drive, KIMBERLY,
WI, 54136



\$315,000

Nicely appointed 3-bedroom, 1+ bathroom ranch home in the desirable Kimberly School District! Features include vinyl windows, hardwood floors, and a finished lower level with a family room and two flex rooms—add egress windows for more opportunity! The fully-equipped kitchen offers modern cabinets, granite counters, and hewn plank flooring. Enjoy an updated bathroom with matching...



Heather
Berkshire Hathaway HS Fox Cities Realty

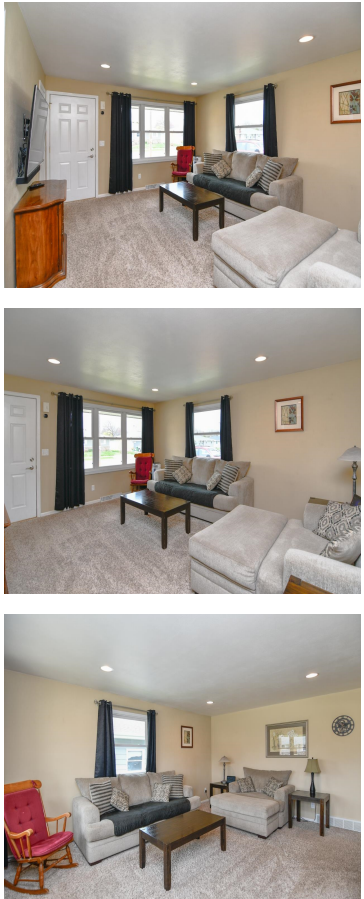

- 3 beds
- 1 bath
- Residential
- Residential, Single Family Residence
- Active
- 2040 sq ft

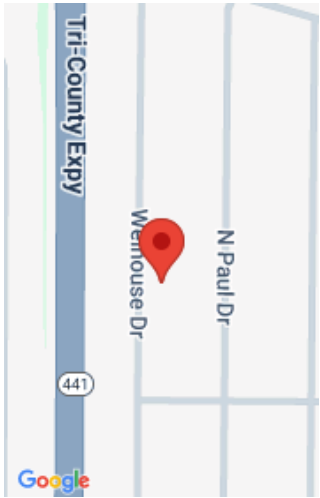

Features

GarageYN: No

AttachedGarageYN: No

FireplaceYN: No

PoolPrivateYN: No

Lot Features: Sidewalk

Features: At Least 1 Bathtub,Cable Available,Hi-Speed Internet Availbl,None,Wood/Simulated Wood Fl

Above Grade Finished Area, sq ft: 1200

Below Grade Finished Area, sq ft: 840

Tax Amount: 2995.76

Inclusions: Refrigerator, Stove, Dishwasher, Microwave

Exclusions: Sellers Personal Property

Amenities

Waterfront available: No

Cooling: Central Air

Water Source: Public

Sewer: Public Sewer

Room Sizes

Room type	Dimensions	Level
Bedroom 1	11x15	Main
Bedroom 2	11x14	Main
Bedroom 3	9x13	Main
Family Room	14x13	Lower
Kitchen	15x16	Main
Living Room	13x17	Main
Other Room	12x12	Lower
Other Room 2	13x11	Lower

Building Details

NewConstructionYN: No

Basement: Finished,Full,Partially Finished,Radon Mitigation System,Sump Pump,Toilet Only

Parking: Attached

Heating: Forced Air

Exterior material: Stone,Vinyl Siding

Agent Details

Agent Full Name: Heather Gossen

Agent Email: heathergossen@gmail.com