

325 E STRATFORD LANE, APPLETON, WI, 54913-8692

<https://www.adashunjones.com>

325 E STRATFORD Lane, APPLETON, WI, 54913-8692



\$674,900

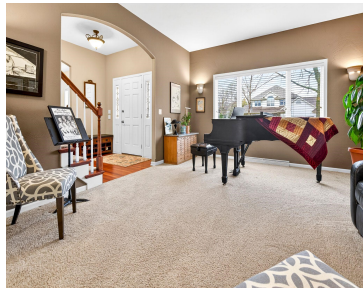

This stunning home offers the perfect blend of elegance, comfort, & modern convenience. The home's impressive curb appeal, manicured landscaping, & inviting front entry set the tone for what awaits inside. A thoughtfully designed floor plan, featuring abundant natural light & high-end finishes throughout. The spacious LR is anchored by a beautiful FP & flows...

• 4494 sq ft



Jill
Century 21 Ace Realty



Features

Price per sq ft: \$150.18

Lot Size, acres: 0.29

For Sale or Rent: For Sale

Architectural Style: Contemporary

GarageYN: No

Heating: Forced Air

FireplaceYN: No

Lot Features: Sidewalk

Amenities: Dishwasher, Gas Range, Microwave, Range, Refrigerator

Below Grade Finished Area, sq ft: 1378

Sewer: Public Sewer

Area, sq ft: 4,494 sq ft

Year built: 2014

Garage Spaces: 3

Parcel Number: 316580164

AttachedGarageYN: No

Cooling: Central Air

PoolPrivateYN: No

Features: At Least 1 Bathtub, Formal Dining, Gas, Kitchen Island, One, Pantry, Walk-in Closet(s), Wood/Simulated Wood Fl

Above Grade Finished Area, sq ft: 3116

Water Source: Public

Tax Amount: \$8,298.06

Room Sizes

Main Level Formal Dining Room 13x11 Kitchen 17x10 Living Room 15x15 Dining Room 17x10
Upper Level Bedroom 1 15x14 Bedroom 2 15x11 Bedroom 3 13x11 Bedroom 4 15x12 Bedroom 5
12x12 Lower Level Family Room 16x38 Other Room 16x20

Building Details

NewConstructionYN: No

Basement: Finished,Full,Sump Pump

Exterior Material: Brick, Vinyl Siding

Parking: Attached, Basement, Garage Door Opener

Agent Details

Agent Full Name: Jill M. Coenen

Agent Email: jill.coenen@c21ace.com