

324 NATURE PLACE, JOHNSON CREEK, WI, 53038-9447

https://www.adashunjones.com

324 Nature Place,  
Johnson Creek, WI,  
53038-9447

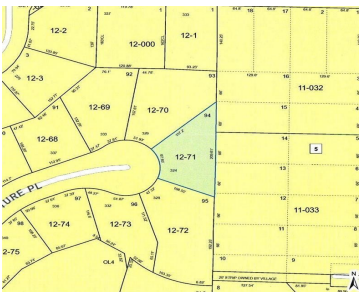

Desirable lot in Chapel Hill subdivision on Steeple Court. Located at the end of the cul-de-sac with eastern exposure. Lot is bank owned by Premier Bank. Bank will consider special financing lot loan and construction loan to qualified buyer.

- Single family
- Sold



**Peter Gross**  
First Weber Inc

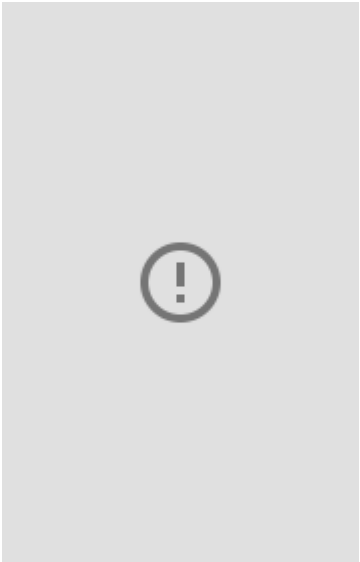

---

## Features

**GarageYN:** No

**AttachedGarageYN:** No

**FireplaceYN:** No

**PoolPrivateYN:** No

**Lot Features:** Cul-De-Sac **Utilities:** Natural Gas Available, Electricity Available, Phone Available, Cable Available

**Tax Year:** 2014

**Tax Amount:** 1052

---

## Amenities

**Waterfront available:** No

**Water Source:** Municipal water available

**Sewer:** Public Sewer

---

## Building Details

**NewConstructionYN:** No

---

## Agent Details

**Agent Full Name:** Peter Gross

**Agent Email:** pgross@firstweber.com