

322 ALBERT WAY, APPLETON, WI, 54915-6426

https://www.adashunjones.com

322 ALBERT Way,
APPLETON, WI,
54915-6426

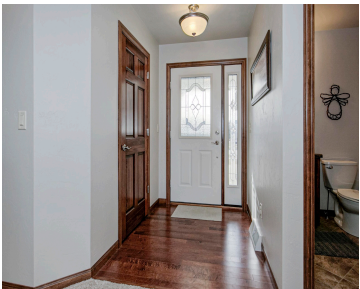

Well maintained open concept home offers 4 bedrooms, 3 full, 1 half bath. Living rooms tray ceiling has accent lighting, a gas fireplace. Amazing Kitchen offers Breakfast bar, walk in pantry. Lower level offers a very large recreation space and 1 full bathroom and 1 bedroom. With plenty of storage space. Garage entrance has locker...

- 4 beds
- 4 baths
- Residential
- Residential
- Active
- 3148 sq ft



Janell
Century 21 Affiliated

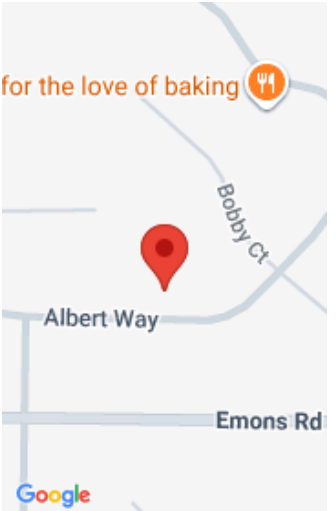

Features

GarageYN: No

FireplaceYN: No

ExteriorFeatures: Patio

Features: At Least 1 Bathtub,Breakfast Bar,Gas,One,Pantry

Below Grade Finished Area, sq ft: 1360

Inclusions: Refrigerator, Stove/Oven, Microwave, Washer, Dryer, Dishwasher, Basement Shelves, Garage Shelves, Window Treatments

AttachedGarageYN: No

PoolPrivateYN: No

Lot Features: Rural - Subdivision

Above Grade Finished Area, sq ft: 1788

Tax Amount: 6535.96

Exclusions: Sellers personal items. Garage refrigerator.

Amenities

Waterfront available: No

Amenities: Dishwasher,Disposal,Dryer,Microwave,Range/Oven,Refrigerator,Washer

Water Source: Municipal/City

Sewer: Municipal Sewer

Room Sizes

Room type	Dimensions	Level
Bedroom 1	15x12	Main
Bedroom 2	12x11	Main
Bedroom 3	12x11	Main
Bedroom 4	15x12	Lower
Family Room	30x11	Lower
Kitchen	14x12	Main
Living Or Great Room	19x16	Main
Dining Room	14x11	Main
Other Room	18x11	Lower
Other Room 2	9x6	Main

Building Details

NewConstructionYN: No

Heating: Central A/C, Forced Air

Exterior material: Brick,Patio,Vinyl

ArchitecturalStyle: Ranch

Basement: Full,Partial Fin. Contiguous,Partial Finished Pre2020,Radon Mitigation System,Sump Pump

Parking: Attached,Basement Access,Opener Included

Agent Details

Agent Full Name: Janell Sargent

Agent Email: janell.sargent@century21.com