

3161 SILVERTON TRAIL, MADISON, WI, 53719

https://www.adashunjones.com

3161 SILVERTON
Trail, Madison, WI,
53719

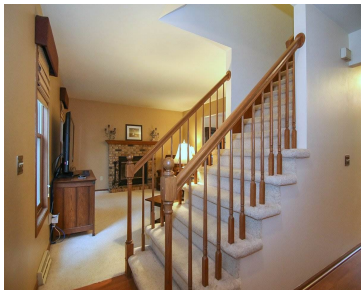

Fantastic home in private setting. Home features 3 bedrooms, 2 baths, 2 car attached garage and 1600 Sq. ft of living space. Expansive backyard with mature trees and green space makes this home perfect for a family BBQ or private bon fire with your special someone. Home located close to shopping, entertainment, biking and hiking...

- 3 beds
- 2 baths
- SR-C2
- Sold
- 1600 sq ft



Trent Estabrook
Pinnacle Real Estate Group LLC

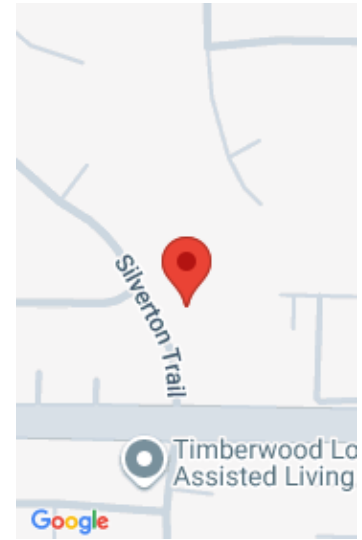

Features

GarageYN: Yes

FireplaceYN: No

Lot Features: Near Public Transit

Features: Breakfast Bar,Cable Available,Dryer,Lower Level,Washer,Water softener inc,Wood Burning

Below Grade Finished Area, sq ft: 300

Tax Amount: 4503

AttachedGarageYN: Yes

PoolPrivateYN: No

Utilities: Cable Available

Above Grade Finished Area, sq ft: 1300

Tax Year: 2014

Inclusions: All window coverings,Hot Tub

Amenities

Waterfront available: No

Amenities:

Dishwasher,Disposal,Dryer,Microwave,Range,Refrigerator,Washer,Water Softener Owned

Sewer: Public Sewer

Cooling:
Central Air

Water Source:
Public

Building Details

NewConstructionYN: No

Basement: Full,Partially Finished

Parking: Attached,Garage Door Opener,Paved

Heating: Forced Air, Natural Gas

Exterior material: Vinyl Siding

Agent Details

Agent Full Name: Trent Estabrook

Agent Email: TrentEstabrook@gmail.com