

316 TWILIGHT TRAIL, FOND DU LAC, WI, 54937

https://www.adashunjones.com

316 TWILIGHT Trail,
FOND DU LAC, WI,
54937



The pictures are not specific to this property. Easy Living Awaits at Eastwind – New Construction with Room to Grow. Welcome to your next chapter in this beautifully crafted new-build condo, designed for comfort, convenience, and low-maintenance living. Nestled in the sought-after Eastwind community, this home offers upscale touches throughout – from the bright, open...

- 2 beds
- 2 baths
- Residential
- Condominium, Residential
- Active
- 1682 sq ft

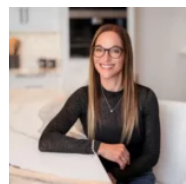

Jodi
Adashun Jones, Inc.



Jada
Adashun Jones, Inc.



Features

GarageYN: No

FireplaceYN: No

Features: Gas,Kitchen Island,One,Vaulted Ceiling(s)

Tax Amount: 561.76

Exclusions: Sellers/Builders Personal Property

AttachedGarageYN: No

PoolPrivateYN: No

Above Grade Finished Area, sq ft: 1682

Inclusions: Refrigerator, Stove, Microwave, Dishwasher

Amenities

Waterfront available: No

Cooling: Central Air

Amenities: Dishwasher,Microwave,Range,Refrigerator

Water Source: Public

Sewer: Public Sewer

Room Sizes

Room type	Dimensions	Level
Bedroom 1	12x13	Main
Bedroom 2	10x13	Main
Formal Dining Room	10x12	Main
Kitchen	12x11	Main
Living Room	16x21	Main
Other Room	5x4	Main
Other Room 2	7x6	Main
Other Room 3	12x12	Main

Building Details

NewConstructionYN: No
Exterior material: Vinyl Siding

Heating: Forced Air
Parking: Attached,Garage

Agent Details

Agent Full Name: Jodi Steffes
Agent Email: jodi@adashunjones.com

Open House

• 02/15/2610:30 to 12:00