

3155 DAYS END LANE, GREEN BAY, WI, 54313-5140

https://www.adashunjones.com

3155 DAYS END
Lane, GREEN BAY,
WI, 54313-5140

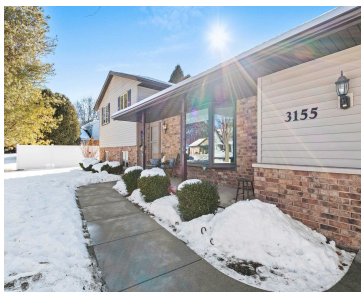

\$350,000

Appealing location for generous 3 bedroom 2.5 bath split level. Spacious living room, kitchen-dining with updated flooring, bay window, hardware, light fixtures. The sunroom is such a highlight with cathedral ceiling/decorative beams and half bath on main level. Lower level has large family room with gas fireplace with barnwood design, built in bookcases, office workspace...

- 3 beds
- 3 baths
- Residential
- Residential
- Active
- 2682 sq ft



Zoe
Coldwell Banker Real Estate Group

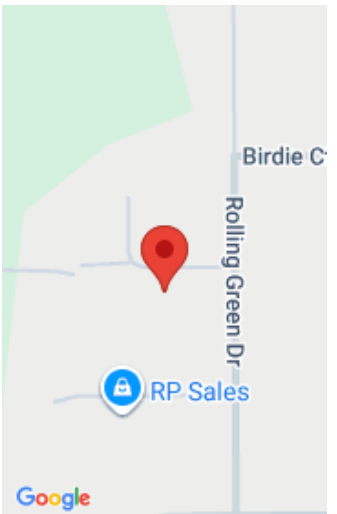

Features

GarageYN: No

AttachedGarageYN: No

FireplaceYN: No

PoolPrivateYN: No

ExteriorFeatures: Patio, Storage Shed

Features: Gas,One,Skylight(s)

Above Grade Finished Area, sq ft: 1668

Below Grade Finished Area, sq ft: 1014

Tax Amount: 5378.21

Inclusions: Ref,range,DW,disposal,microwave,half bath shelf,garage door opener,all window treatments,firepit,2 tv brackets,hooks & shelving in laundry/bath

Exclusions: All tvs,shelf in half bath,2 shelves in family rm,2 freezers,refrigerator & 2 bookcases in basement,garage white bench,washer,dryer

Amenities

Waterfront available: No

Amenities: Dishwasher,Disposal,Microwave,Range/Oven,Refrigerator

Water Source: Municipal/City

Sewer: Municipal Sewer

Room Sizes

Room type	Dimensions	Level
Bedroom 1	15x13	Upper
Bedroom 2	12x12	Upper
Bedroom 3	11x11	Upper
Family Room	27x20	Lower
Kitchen	24x12	Main
Living Or Great Room	18x13	Main
Other Room	19x15	Main
Other Room 2	11x13	Lower

Building Details

NewConstructionYN: No

Heating: Central A/C, Forced Air

Exterior material: Brick,Patio,Storage Shed,Vinyl

ArchitecturalStyle: Split Entry

Basement: Finished Contiguous,Full

Parking: Attached,Heated,Opener Included

Agent Details

Agent Full Name: Zoe K Van Oss

Agent Email: zoevanoss@gmail.com