

# 3128 WARM SPRINGS DRIVE, GREEN BAY, WI, 54311

<https://www.adashunjones.com>

3128 WARM SPRINGS Drive,  
GREEN BAY, WI,  
54311



**\$599,900**

Open House 05.03.26 Sun 12:00 - 1:30 PM CDT

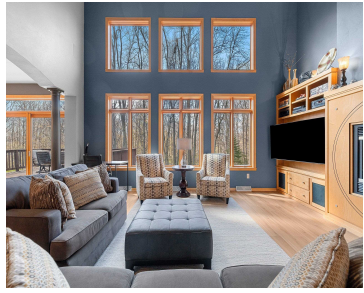

• 3433 sq ft

You will fall in love with this beautiful custom-built 4-bedroom, 2-fireplace, 4-bath home. Walk into the soaring foyer and have your breath taken away by the open-concept living room and kitchen, with 16' floor-to-ceiling windows, a custom fireplace, and built-ins. Updated LVP, lighting, kitchen, appliances, paint, carpet, and so much more are sure to impress...



**Terri**  
Express Realty LLC

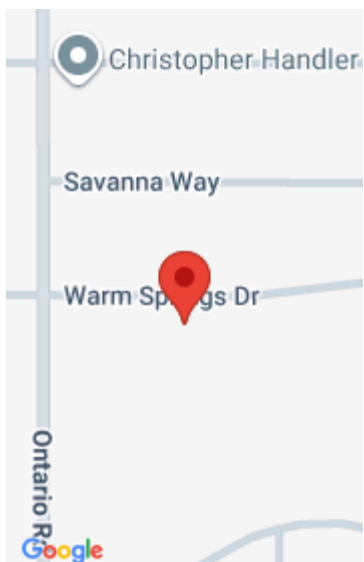

---

## Features

**Price per sq ft:** \$174.75

**Lot Size, acres:** 0.33

**For Sale or Rent:** For Sale

**Parcel Number:** B-1770

**AttachedGarageYN:** No

**Cooling:** Central Air

**PoolPrivateYN:** No

**Lot Features:** Rural - Subdivision

**Amenities:** Dishwasher, Microwave, Range, Refrigerator

**Below Grade Finished Area, sq ft:** 673

**Sewer:** Public Sewer

**Area, sq ft:** 3,433 sq ft

**Year built:** 2003

**Garage Spaces:** 3

**GarageYN:** No

**Heating:** Forced Air

**FireplaceYN:** No

**ExteriorFeatures:** Pet Containment Fnc-Elec

**Features:** At Least 1 Bathtub, Gas, Kitchen Island, Pantry, Two, Walk-in Closet(s), Water Softener-Own

**Above Grade Finished Area, sq ft:** 2760

**Water Source:** Public

**Tax Amount:** \$6,496

---

## Room Sizes

Main Level Bedroom 1 15x15 Kitchen 13x10 Living Room 21x18 Dining Room 18x10 Other Room 9x7 Other Room 2 14x10 Other Room 4 11x7 Upper Level Bedroom 2 14x11 Bedroom 3 13x13 Bedroom 4 13x13 Lower Level Family Room 16x15 Other Room 3 21x18

---

## Building Details

**NewConstructionYN:** No

**Exterior Material:** Brick, Pet Containment Fnc-Elec, Vinyl Siding

**Basement:** Full,Partial Fin. Non-contig

**Parking:** Attached, Basement, Garage Door Opener

---

## Agent Details

**Agent Full Name:** Terri A. Balistriere

**Agent Email:** tjb15@icloud.com

---

# Open House

05/03/26 12:00 to 13:30