

312 TWILIGHT TRAIL, FOND DU LAC, WI, 54937

<https://www.adashunjones.com>

312 TWILIGHT Trail,
FOND DU LAC, WI,
54937



\$494,900



The pictures are not specific to this property. Easy Living Awaits at Eastwind – New Construction with Room to Grow. Welcome to your next chapter in this beautifully crafted new-build condo, designed for comfort, convenience, and low-maintenance living. Nestled in the sought-after Eastwind community, this home offers upscale touches throughout – from the bright, open...

• 1682 sq ft



Jodi
Adashun Jones, Inc.

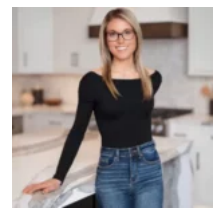

Jada

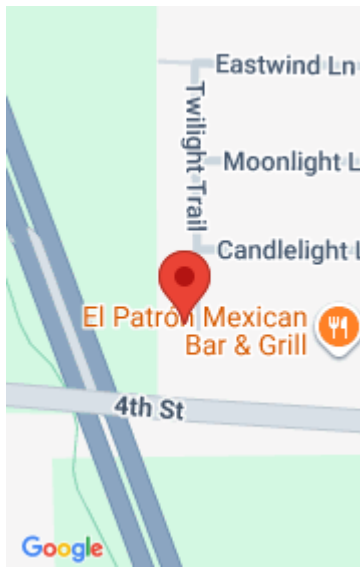

Features

Price per sq ft: \$294.23

Year built: 2025

Association Fee: 210

Association Amenities: Common Green Space

GarageYN: No

Heating: Forced Air

FireplaceYN: No

Features: Gas, Kitchen Island, One, Vaulted Ceiling(s)

Above Grade Finished Area, sq ft: 1682

Sewer: Public Sewer

Area, sq ft: 1,682 sq ft

For Sale or Rent: For Sale

Association Name: Eastwind Villas

Parcel Number: FDL-15-18-18-24-762-00

AttachedGarageYN: No

Cooling: Central Air

PoolPrivateYN: No

Amenities: Dishwasher, Microwave, Range, Refrigerator

Water Source: Public

Tax Amount: \$561.76

Room Sizes

Main Level Bedroom 1 12x13 Bedroom 2 10x13 Formal Dining Room 10x12 Kitchen 12x11 Living Room 16x21 Other Room 5x4 Other Room 2 7x6 Other Room 3 12x12

Building Details

NewConstructionYN: No

Parking: Attached, Garage

Exterior Material: Vinyl Siding

Agent Details

Agent Full Name: Jodi L. Steffes

Agent Email: jodi@adashunjones.com

Open House

06/28/26 18:00 to 11:15