

<https://www.adashunjones.com>

3106 TRINITY Court,  
DE PERE, WI,  
54115-3826

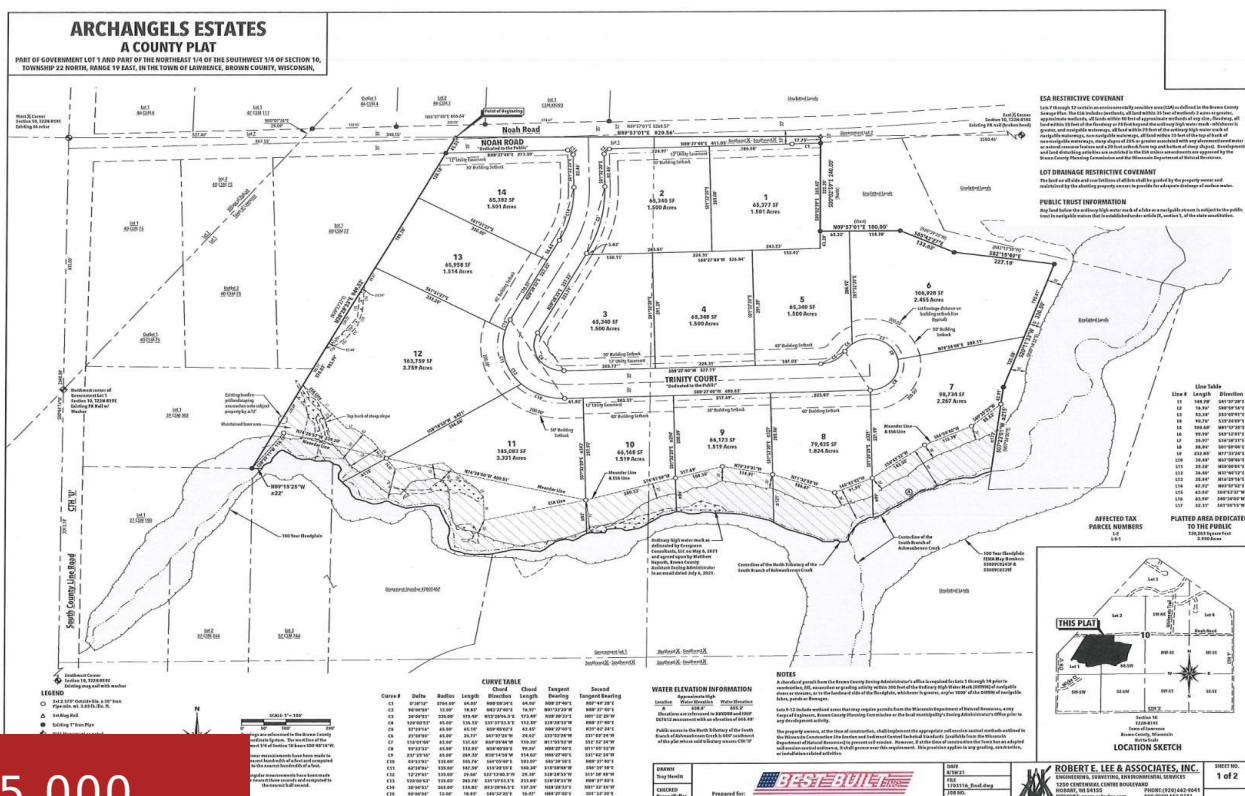

\$115,000

New Country Subdivision in the Town of Lawrence. The lots on the wooded ravine and creek line will allow for walk outs. The sizes range from 1.5 acres to 3.7 acres. There are 14 lots. Each lot will need a well and mound system. Soil test on file. Restrictive Covenants apply. Ranch homes to be...

- Land
- Residential, Vacant Land/Acreage
- Active

**Stacie**  
Best Built, Inc.

**Andrew**  
Best Built, Inc.

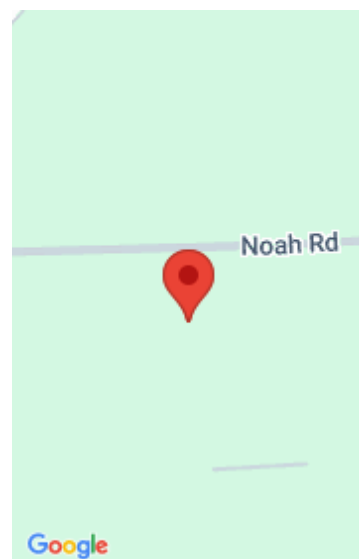

---

## Features

**GarageYN:** No

**FireplaceYN:** No

**Lot Features:** Exposed LL Possible, Rural - Subdivision, Wooded

**AttachedGarageYN:** No

**PoolPrivateYN:** No

**Utilities:** Electricity Available, Natural Gas Available

---

## Amenities

**Waterfront available:** No

**Water Source:** None

**Sewer:** PerkApprOther-See Remarks

---

## Building Details

**NewConstructionYN:** No

---

## Agent Details

**Agent Full Name:** Stacie A Maus

**Agent Email:** [smaus@bestbuiltinc.com](mailto:smaus@bestbuiltinc.com)