

310 HARTFORD, WAUNAKEE, WI, 53597

https://www.adashunjones.com

310 Hartford,
Waunakee, WI,
53597

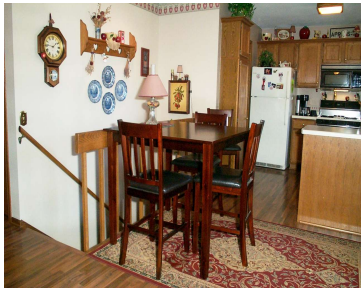

\$289,900

Quality & perfection in this 1-owner ranch on a private cul-de-sac w/inviting front porch! Lrg fmly rm w/gas frplc & newer wood laminate flring that extends into the big eat-in kitchen. Cozy 20x16 screened porch w/electrical that extends off the dinette. Sunny living rm w/newer carpet. Mstr bdrm w/private bath & 2 other bdrms w/direct...

- 3 beds
- 2 baths
- Res
- Sold
- 1675 sq ft



Sue Eastwood
RE/MAX Preferred

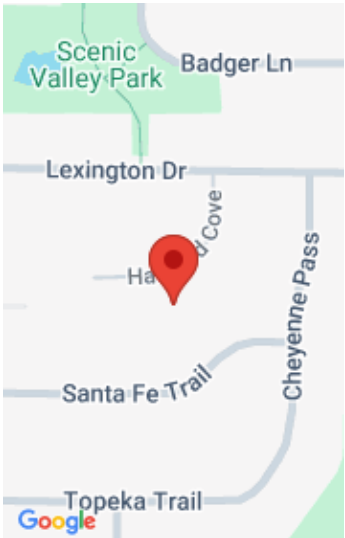

Features

GarageYN: Yes

FireplaceYN: Yes

Lot Features: Cul-De-Sac

Features: Accessible Bedroom, Accessible Full Bath, Breakfast Bar, Cable Available, Gas, Lower Level, Water softener inc

Tax Year: 2014

Inclusions: All window coverings

AttachedGarageYN: Yes

PoolPrivateYN: No

Utilities: Cable Available

Above Grade Finished Area, sq ft: 1675

Tax Amount: 4537

Amenities

Waterfront available: No

Cooling:
Central Air

Amenities: Dishwasher, Disposal, Microwave, Range, Refrigerator, Water Softener Owned

Water Source:
Public

Sewer: Public Sewer

Building Details

NewConstructionYN: No

Basement: Full

Parking: Attached, Garage Door Opener, Paved

Heating: Forced Air, Natural Gas

Exterior material: Brick, Stone, Vinyl Siding

Agent Details

Agent Full Name: Sue Eastwood

Agent Email: eastwood@remaxwisconsin.com