

306 WESTVIEW DRIVE, FULTON, WI, 53534

<https://www.adashunjones.com>

306 Westview
Drive, Fulton, WI,
53534



\$184,000

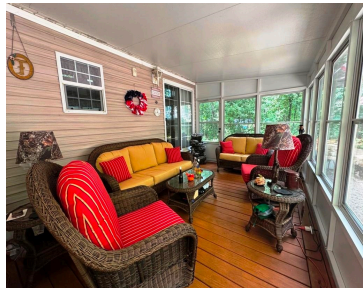

• 524 sq ft

Your Adventure Awaits in Rock River Leisure Estates. Tucked away on a private wooded lot, this 2004 Dutch Park Model is the ultimate escape! It's move in ready w/ 2 sleeping lofts, open living space, walk-in shower & Pergo flooring throughout! Step outside & fall in love with your own private oasis; screened porch, covered...

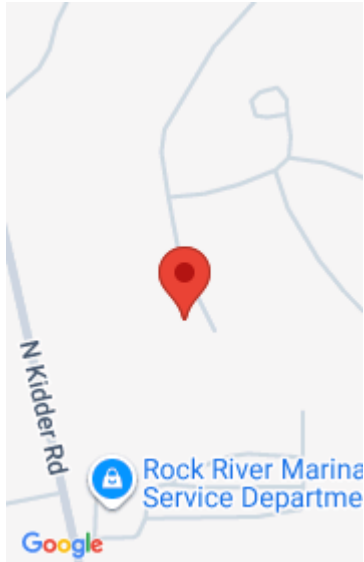

Features

Days on Market: 60

Lot Size, acres: 0.16

View: River, Park/Greenbelt

Association Fee: 775

Water Body Name: Rock

AttachedGarageYN: No

Cooling: Central Air

PoolPrivateYN: No

Features: Vaulted Ceiling(s)

Above Grade Finished Area, sq ft: 524

Tax Year: 2025

Tax Amount: \$1,913

Area, sq ft: 524 sq ft

Year built: 2004

Subdivision Name: Rock River Leisure Estates

Parcel Number: 012 23306

GarageYN: No

Heating: Forced Air, Natural Gas

FireplaceYN: No

Lot Features: Wooded

Amenities: Microwave, Range, Refrigerator

Water Source: Shared Well

Sewer: Public Sewer

Building Details

NewConstructionYN: No

Exterior Material: Vinyl Siding

Basement: None

Parking: No Garage, Unpaved

Agent Details

Agent Full Name: Jill Hocking

Agent Email: jill@patsrealty.com