3037 BIRCH ROAD, SUAMICO, WI, 54173-7918

https://www.adashunjones.com

3037 BIRCH Road,
SUAMICO, WI,
54173-7918







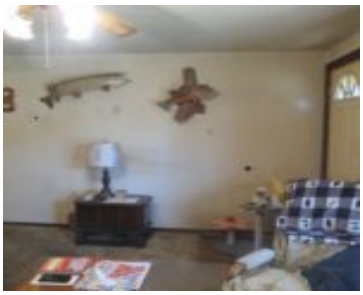

$129,900

• 960 sq ft

Investor’s Dream or rehab opportunity! This 2-bedroom, 1-bath home sits on 1.3 acres in desirable Suamico and features an oversized 2.5-stall garage. Features an inviting country kitchen with many cabinets and stunning hardwood floors. Plenty of storage throughout. The property has known issues, and repair estimates are available for review. Bring your vision and make...

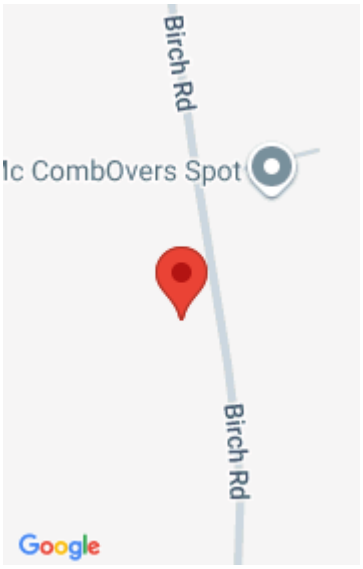

Debra

Resource One Realty, LLC

Features

Price per sq ft: $135.31
Area, sq ft: 960 sq ft
Lot Size, acres: 1.36
Year built: 1960
For Sale or Rent: For Sale
Garage Spaces: 2
Architectural Style: Ranch
Parcel Number: SU-520-4-3
GarageYN: No
AttachedGarageYN: No
Heating: Wall Unit(s)
FireplaceYN: No
PoolPrivateYN: No
Features: None
Amenities: Range
Above Grade Finished Area, sq ft: 960
Water Source: Public
Sewer: Public Sewer
Tax Amount: $2,156

Room Sizes

Main Level Bedroom 1 12x12 Bedroom 2 12x12 Kitchen 14x12 Living Room 14x12 Lower Level Unfinished 09x06

Building Details

NewConstructionYN: No
Basement: Crawl Space
Exterior Material: Vinyl Siding
Parking: Attached

Agent Details

Agent Full Name: Debra A. Blohowiak
Agent Email: debbie@resource1gb.com