

# 3030 BIG TIMBER CIRCLE, GREEN BAY, WI, 54313

<https://www.adashunjones.com>

3030 BIG TIMBER  
Circle, GREEN BAY,  
WI, 54313



**\$624,900**

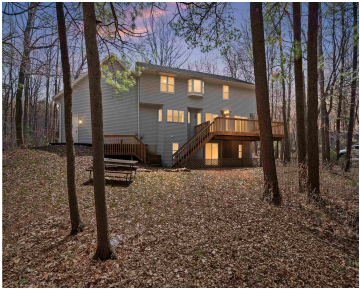

Beautifully updated home set on a private wooded lot in a desirable HSSD. Open-concept layout with abundant natural light, new flooring, and a stunning kitchen featuring a large island, walk-in pantry, and modern finishes. Inviting living room offers a cozy gas fireplace and vaulted ceilings. Primary suite includes a walk-in closet and a luxury bath...

• 3880 sq ft



**Josie**  
Symes Realty, LLC

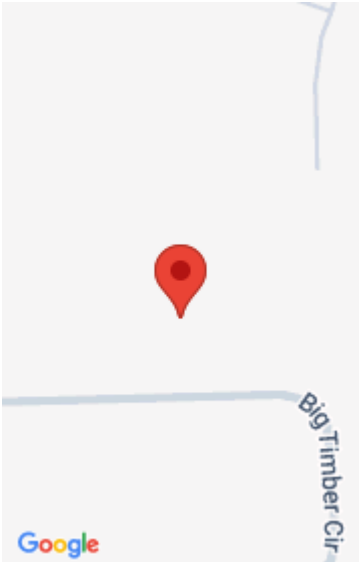

---

## Features

**Price per sq ft:** \$161.06

**Lot Size, acres:** 0.91

**For Sale or Rent:** For Sale

**Parcel Number:** SU-964-D-169

**AttachedGarageYN:** No

**Cooling:** Central Air

**PoolPrivateYN:** No

**Features:** Cable Available, Gas, Hi-Speed Internet Availbl, Kitchen Island, One, Pantry, Vaulted Ceiling(s), Walk-in Closet(s), Walk-in Shower

**Above Grade Finished Area, sq ft:** 2880

**Water Source:** Well

**Tax Amount:** \$6,625.53

**Area, sq ft:** 3,880 sq ft

**Year built:** 1989

**Garage Spaces:** 4

**GarageYN:** No

**Heating:** Forced Air

**FireplaceYN:** No

**Lot Features:** Wooded

**Amenities:** Dishwasher, Disposal, Electric Oven, Range, Refrigerator

**Below Grade Finished Area, sq ft:** 1000

**Sewer:** Conventional Septic

---

## Room Sizes

Main Level Kitchen 19x16 Living Room 18x22 Dining Room 18x16 Other Room 9x6 Other Room 2 10x15 Upper Level Bedroom 1 18x16 Bedroom 2 12x12 Bedroom 3 12x11 Lower Level Bedroom 4 13x16 Other Room 3 24x31

---

## Building Details

**NewConstructionYN:** No

**Basement:** Finished,Full,Sump Pump,Walk-Out Access

**Exterior Material:** Stone, Vinyl Siding

**Parking:** Attached, Garage Door Opener, Heated Garage, Tandem

---

## Agent Details

**Agent Full Name:** Josie N. Leatherberry

**Agent Email:** josie@symesrealty.com