

3024 COUNTY ROAD CP, POUND, WI, 54161-0185

https://www.adashunjones.com

3024 COUNTY ROAD CP, POUND, WI, 54161-0185

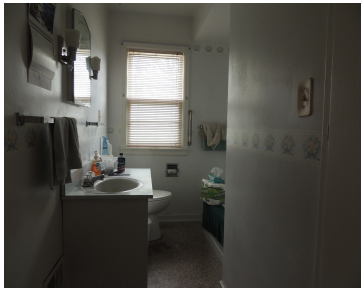

Property has newer windows, furnace, central air and roof. Hardwood floors in bedrooms and living room. Full basement poured basement and large 2 car garage. Great starter or retirement home.



Darin
Keller Williams Green Bay

- 2 beds
- 1 bath
- Residential
- Residential,Single Family Residence
- Active
- 967 sq ft



Features

GarageYN: No

FireplaceYN: No

Features: None

Tax Amount: 1154

AttachedGarageYN: No

PoolPrivateYN: No

Above Grade Finished Area, sq ft: 967

Amenities

Waterfront available: No

Water Source: Public

Cooling: Central Air

Sewer: Public Sewer

Room Sizes

Room type	Dimensions	Level
Bedroom 1	13x10	Main
Bedroom 2	10x10	Main
Kitchen	13x8	Main
Living Room	18x16	Main
Dining Room	8x7	Main

Building Details

NewConstructionYN: No
Exterior material: Vinyl Siding

Basement: Full
Parking: Detached

Agent Details

Agent Full Name: Darin L DeWitt **Agent Email:** dewitt.team@gmail.com