

3020 S WEILER ROAD, KAUKAUNA, WI, 54130-2730

<https://www.adashunjones.com>

3020 S WEILER
Road, KAUKAUNA,
WI, 54130-2730

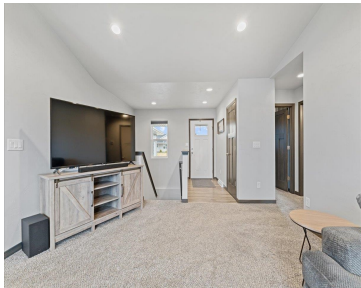

Like-new and move-in ready, this 3-bedroom, 2-bath split-bedroom ranch offers modern comfort and low-maintenance living. The fully applianced kitchen is complemented with a water softener, reverse osmosis system. The living room boasts custom window treatments. The unfinished lower level features an egress window for a future bedroom and it is stubbed for a third bath—ideal...

• 1346 sq ft



Kathy
Coldwell Banker Real Estate Group

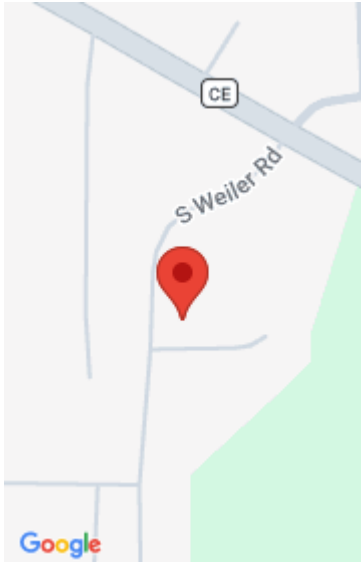

Features

Price per sq ft: \$267.38

Lot size, sq ft: 13068 acres

Year built: 2022

For Sale or Rent: For Sale

Architectural Style: Ranch

GarageYN: No

Heating: Forced Air

FireplaceYN: No

Lot Features: Corner Lot, Sidewalk

Amenities: Dishwasher, Dryer, Gas Range, Microwave, Range, Refrigerator, Washer

Water Source: Public

Tax Amount: \$7,639.51

Area, sq ft: 1,346 sq ft

Lot Size, acres: 0.3

Subdivision Name: Country Estates

Garage Spaces: 2

Parcel Number: 325118130

AttachedGarageYN: No

Cooling: Central Air

PoolPrivateYN: No

Features: At Least 1 Bathtub, Breakfast Bar, Hi-Speed Internet Availbl, None, Pantry, Split Bedroom, Water Softener-Own

Above Grade Finished Area, sq ft: 1346

Sewer: Public Sewer

Room Sizes

Main Level Bedroom 1 14x12 Bedroom 2 11x10 Bedroom 3 11x10 Kitchen 11x9 Living Room 16x14 Dining Room 11x10 Other Room 11x6

Building Details

NewConstructionYN: No

Basement: Full,Stubbed for Bath,Sump Pump

Exterior Material: Vinyl Siding **Parking:** Attached

Agent Details

Agent Email: kwelty@coldwellhomes.com

Open House

04/11/26 10:00 to 11:30